



Uploaded to the VFC Website

▶▶▶ February 2014 ◀◀◀

This Document has been provided to you courtesy of Veterans-For-Change!

Feel free to pass to any veteran who might be able to use this information!

For thousands more files like this and hundreds of links to useful information, and hundreds of "Frequently Asked Questions, please go to:

[Veterans-For-Change](http://www.veteransforchange.org)

*Veterans-For-Change is a A 501(c)(3) Non-Profit Organization
Tax ID #27-3820181
CA Incorporation ID #3340400
CA Dept. of Charities ID #: CT-0190794*

If Veterans don't help Veterans, who will?

We appreciate all donations to continue to provide information and services to Veterans and their families.

https://www.paypal.com/cgi-bin/webscr?cmd=_s-xclick&hosted_button_id=WGT2M5UTB9A78

Note:

VFC is not liable for source information in this document, it is merely provided as a courtesy to our members & subscribers.



Depth (feet)	Samples	Blows	MATERIAL DESCRIPTION	HNU (ppm)	Well Construction
35	7		(continued as above),	ND	
40	8			ND	
45	9		Granitic Gneiss	ND	
50	10			ND	
55	11			ND	
60	12			ND	
65	13		Local increase in mineral/phenocryst grain size and angularity	ND	
70	14		Color becomes slightly lighter	ND	
75	15			ND	
80	16			ND	

4/16/92
68.88 Feet

601

Depth (feet)	Samples	Blows	MATERIAL DESCRIPTION	HNu (ppm)	Well Construction
80	16		(continued as above). Local color change 79 to 80 ft; very light olive grey	ND	
			Color becomes medium olive brown to olive grey; appears wet to moist		
85	17		TOTAL DEPTH = 85.0 ft	ND	slough

602

MONITORING WELL LOCATION		SOUTH EAST AREA OF BASE: PROXIMAL TO HELI-PAD ADJACENT TO FORMER LANDFILL AREA		ELEVATION AND DATUM		TOC 141.06 Feet	
DRILLING AGENCY		ACOE FED		DRILLER		Mr. [REDACTED] b6	
DRILLING EQUIPMENT		JASWELL TRUCKMOUNT WITH CONAIR 250 PSI COMPRESSOR		DATE STARTED		3-21-92	
DRILLING METHOD		AIR ROTARY WITH PERCUSSION BIT		DATE FINISHED		3-22-92	
DRILLING METHOD		AIR ROTARY WITH PERCUSSION BIT		COMPLETION DEPTH		50.5	
DRILL BIT		6.57/8" CARBIDE PERCUSSION		SAMPLER		Cuttings Grab	
NO. OF SAMPLES		DIST. 10		UNDIST.		NA	
SIZE AND TYPE OF CASING		6" STEEL TO 50' (REMOVED) 2" SCH 40 PVC		WATER LEVEL		FIRST = 42 FT ATD COMPL. = 36 ft 24 HRS. 18.35 ft	
TYPE OF PERFORATION		0.020" FACT SLOT TRILOCK 2" SCH 40 PVC		LOGGED BY:		CHECKED BY:	
SIZE AND TYPE OF PACK		UNIFORMLY GRADED SILICA SAND (ACOE)		FROM 35.0 TO 50.0 FT.		[REDACTED] b6	
TYPE OF SEAL		NO. 1 HYDRATED BENTONITE		FROM 28.0 TO 33.0 FT.		[REDACTED] b6	
		NO. 2 PORTLAND I-II NEAT CEMENT -5% GRANULAR BENTONITE		FROM GS TO 28.0 FT.			

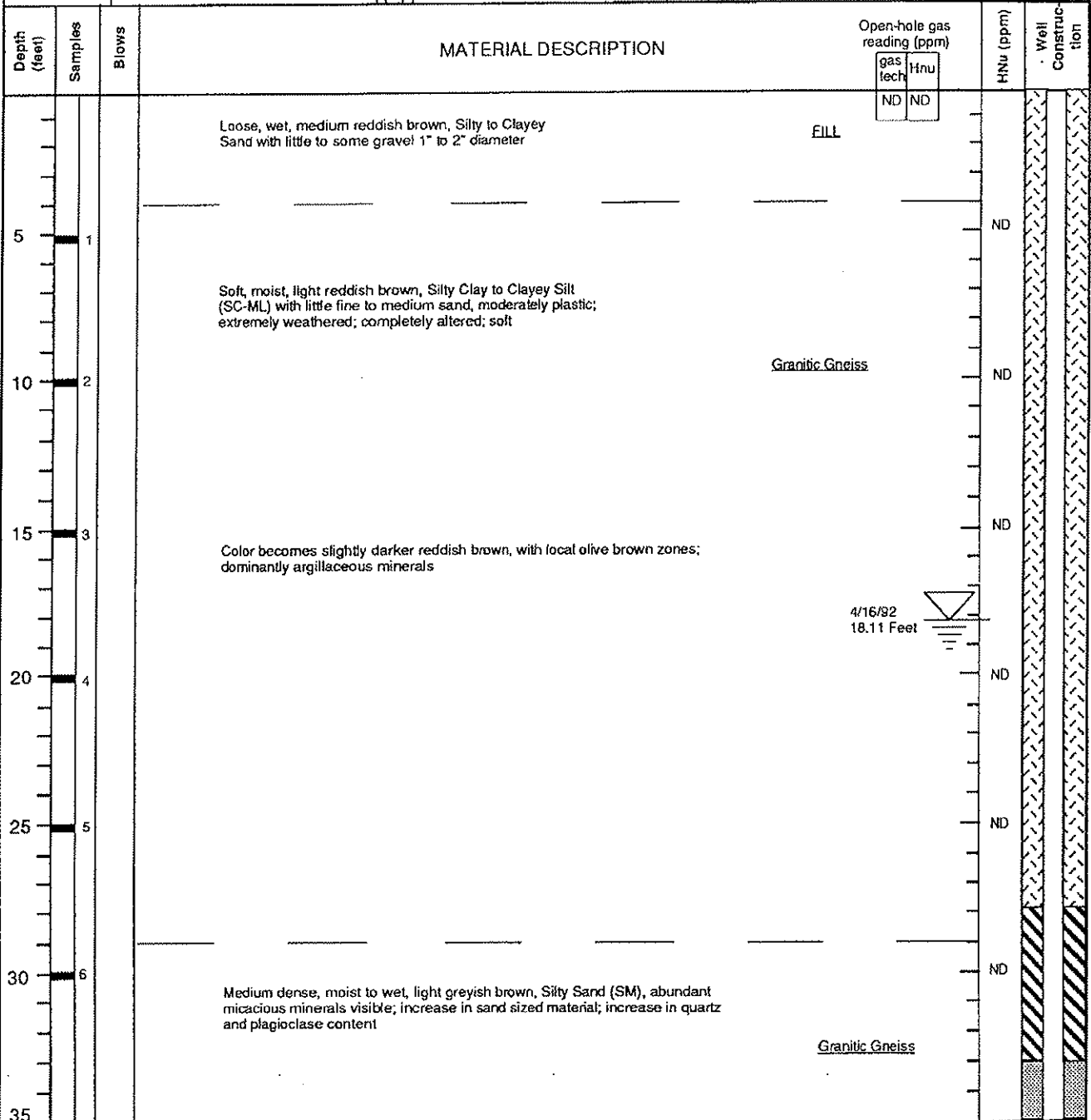

603

Depth (feet)	Samples	BLOWS	MATERIAL DESCRIPTION	HNu (ppm)	Well Construction
35	7		(continued as above).	ND	
40	8		material becomes less weathered, rock mass becomes more competent color becomes olive grey; saturated	ND	
45	9			ND	
50	10			ND	
			TOTAL DEPTH = 50.5ft		
55					
60					
65					
70					
75					
80					

604

MONITORING WELL LOCATION		IMMEDIATELY NORTH OF DECON PAD AREA; ADJACENT TO "DRILLING BASE CAMP"; IN PARKING LOT		ELEVATION AND DATUM		TOC 119.89 Feet	
DRILLING AGENCY		ACOE FED		DRILLER		Mr. [REDACTED] <i>blc</i>	
DRILLING EQUIPMENT		JASWELL TRUCKMOUNT WITH CONAIR 250 PSI COMPRESSOR		DATE STARTED		4-1-92	
DRILLING METHOD		AIR ROTARY WITH PERCUSSION BIT		DATE FINISHED		4-1-92	
SIZE AND TYPE OF CASING		6" STEEL TO 22' (REMOVED) 2" SCH 40 PVC		COMPLETION DEPTH		23.0 FT	
TYPE OF PERFORATION		0.020" FACT SLOT TRILOCK 2" SCH 40 PVC		NO. OF SAMPLES		DIST. 4	
SIZE AND TYPE OF PACK		UNIFORMLY GRADED SILICA SAND (ACOE)		WATER LEVEL		FIRST = 15 FT ATD	
TYPE OF SEAL		NO. 1 HYDRATED BENTONITE		LOGGED BY:		[REDACTED] <i>blc</i>	
		NO. 2 PORTLAND-III NEAT CEMENT ~5% GRANULAR BENTONITE		CHECKED BY:		[REDACTED] <i>blc</i>	
		FROM GS TO 7.5 FT.					
		FROM 7.5 TO 22.5 FT.					
		FROM 6.5 TO 23.0 FT.					
		FROM 5.0 TO 6.5 FT.					
		FROM GS TO 5.0 FT.					

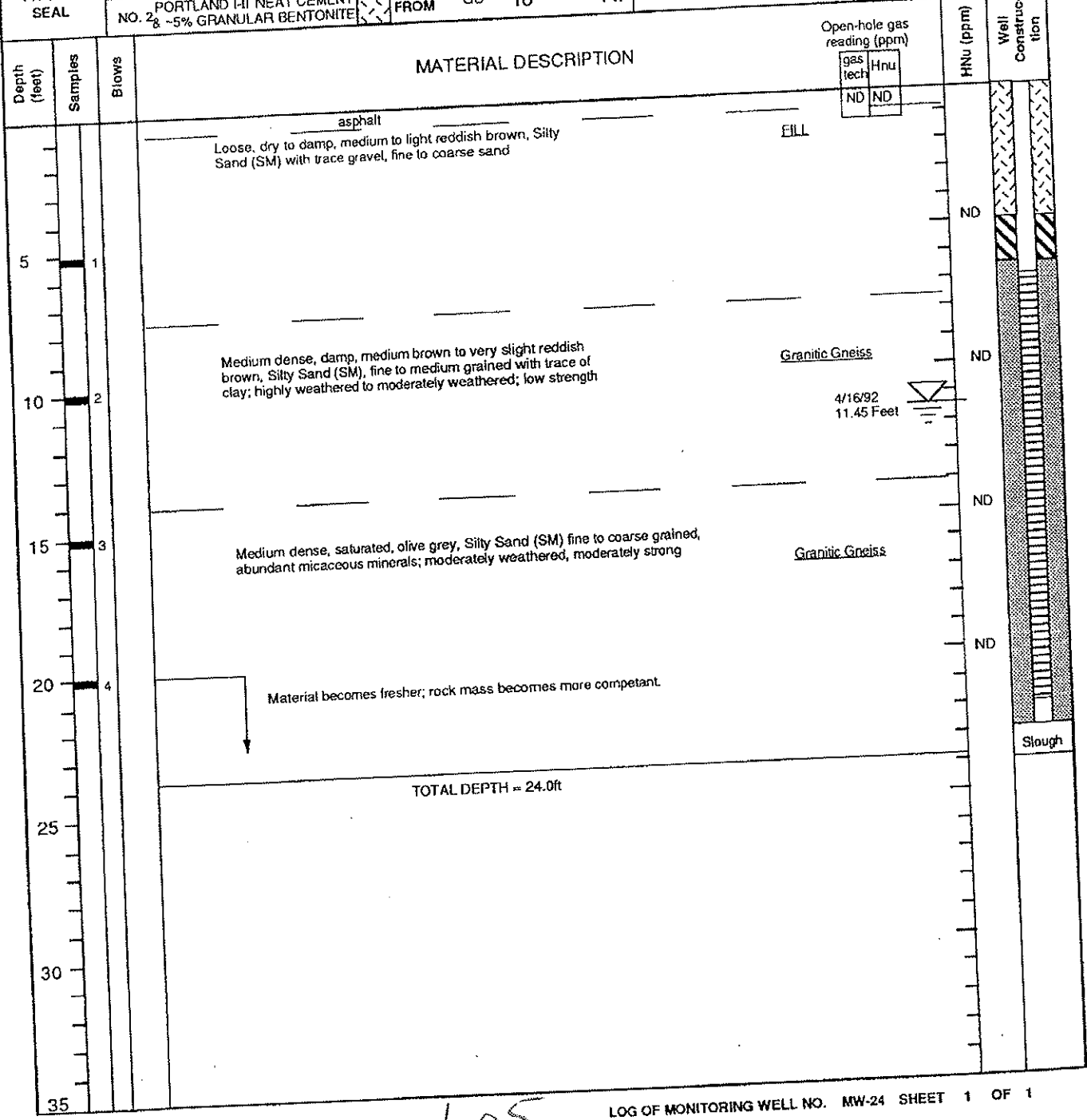

605

MONITORING WELL LOCATION <u>FORMER "CAN" POINT; APPROX. 20' N OF MW-12A</u>		ELEVATION AND DATUM <u>TOC 99.00 Feet</u>	
DRILLING AGENCY <u>ACOE FED</u>	DRILLER <u>Mr. [REDACTED]</u>	DATE STARTED <u>4-1-92</u>	DATE FINISHED <u>4-1-92</u>
DRILLING EQUIPMENT <u>JASWELL TRUCKMOUNT WITH CONAIR 250-PSI COMPRESSOR</u>		COMPLETION DEPTH <u>8.5 ft</u>	SAMPLER <u>Cuttings Grab</u>
DRILLING METHOD <u>AIR ROTARY WITH PERCUSSION BIT</u>	DRILL BIT <u>8" CARBIDE PERCUSSION</u>	NO. OF SAMPLES <u>1</u>	DIST. <u>1</u> UNDIST. <u>NA</u>
SIZE AND TYPE OF CASING <u>2" SCH 40 PVC</u>	FROM <u>GS</u> TO <u>1.5 FT.</u>	WATER LEVEL <u>FIRST = 4.0 ft. ATD</u>	COMPL. <u>NA</u> 24 HRS. <u>3.47 ft</u>
TYPE OF PERFORATION <u>0.020" FACT SLOT TRILOCK 2" SCH 40 PVC</u>	FROM <u>1.5</u> TO <u>8.5 FT.</u>	LOGGED BY: <u>[REDACTED]</u> b6	
SIZE AND TYPE OF PACK <u>UNIFORMLY GRADED SILICA SAND (ACOE)</u>	FROM <u>1.2</u> TO <u>8.5 FT.</u>	CHECKED BY: <u>[REDACTED]</u> b6	
TYPE OF SEAL	NO. 1 <u>HYDRATED BENTONITE</u>	FROM <u>0.8</u> TO <u>1.2 FT.</u>	
	NO. 2 <u>PORTLAND I-II NEAT CEMENT 3/8 -5% GRANULAR BENTONITE</u>	FROM <u>GS</u> TO <u>0.8 FT.</u>	

Depth (feet)	Samples	Blows	MATERIAL DESCRIPTION	Open-hole gas reading (ppm)		H ₂ S (ppm)	Well Construction
				gas tech	H ₂ S		
5	1		<p>Loose, moist to wet, light reddish brown to grey, Silty to Gravelly Sand (SM-GM)</p> <p>Medium dense, moist to wet, medium brown to reddish brown, Silty Sand (SM) fine to coarse grained</p> <p>Becomes saturated at 4 ft.</p> <p>Local rounded lithic clasts in fill material</p>	5	15		<p>FILL</p> <p>4/16/92</p> <p>2.98 Feet</p> <p>ND</p> <p>Slough</p>
10			TOTAL DEPTH = 9.0 ft				
15							
20							
25							
30							
35							

606

MONITORING WELL LOCATION <u>SOUTH OF MW-20; IN VEHICLE STORAGE YARD; COSIS</u>				ELEVATION AND DATUM <u>TOC 96.68 Feet</u>			
DRILLING AGENCY <u>ACOE FED</u>		DRILLER <u>Mr. [redacted] b/c</u>		DATE STARTED <u>4-9-92</u>		DATE FINISHED <u>4-9-92</u>	
DRILLING EQUIPMENT <u>JASWELL TRUCKMOUNT WITH CONAIR 250 PSI COMPRESSOR</u>				COMPLETION DEPTH <u>25.5 ft</u>		SAMPLER <u>Cuttings Grab</u>	
DRILLING METHOD <u>AIR ROTARY WITH PERCUSSION BIT</u>		DRILL BIT <u>8" CARBIDE PERCUSSION</u>		NO. OF SAMPLES <u>7</u>		UNDIST. <u>NA</u>	
SIZE AND TYPE OF CASING <u>6" STEEL TO 50" (REMOVED) 2" SCH 40 PVC</u>		FROM <u>GS</u> TO <u>9.5 FT.</u>		WATER LEVEL <u>FIRST *20.5 ft. ATD</u>		COMPL. <u>25</u> 24 HRS. <u>DRY</u>	
TYPE OF PERFORATION <u>0.020" FACT SLOT TRILOCK 2" SCH 40 PVC</u>		FROM <u>9.5</u> TO <u>25.0 FT.</u>		LOGGED BY: <u>[redacted] b/c</u>		CHECKED BY: <u>[redacted] b/c</u>	
SIZE AND TYPE OF PACK <u>#3 LONESTAR SAND</u>		FROM <u>8.0</u> TO <u>25.0 FT.</u>					
TYPE OF SEAL	NO. 1 <u>HYDRATED BENTONITE</u>		FROM <u>6.0</u> TO <u>8.0 FT.</u>				
	NO. 2 <u>PORTLAND II NEAT CEMENT & -5% GRANULAR BENTONITE</u>		FROM <u>GS</u> TO <u>6.0 FT.</u>				

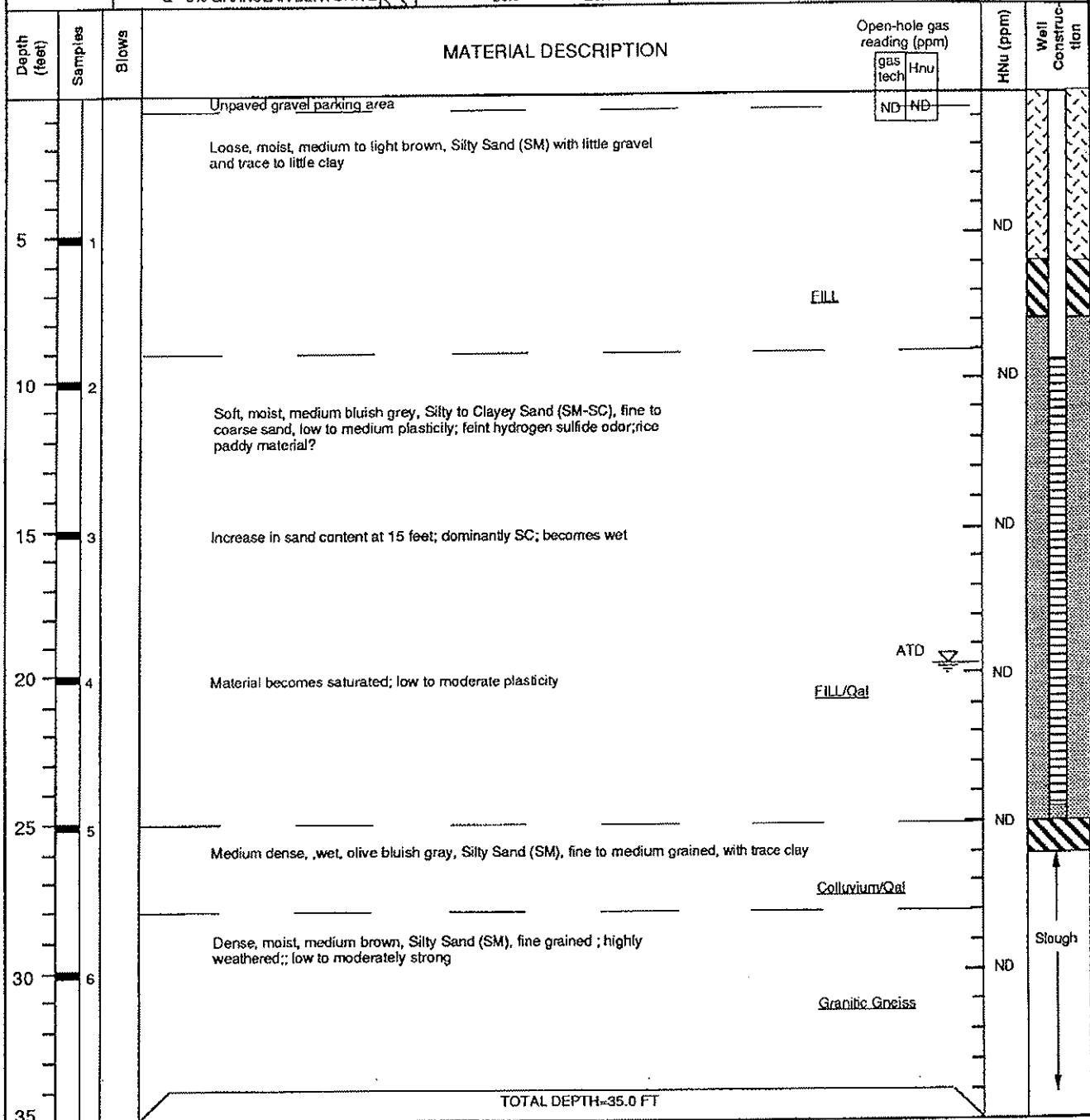

607

ATTACHMENT 5

DETAILED SITE LOCATIONS OF MONITORING WELLS

608

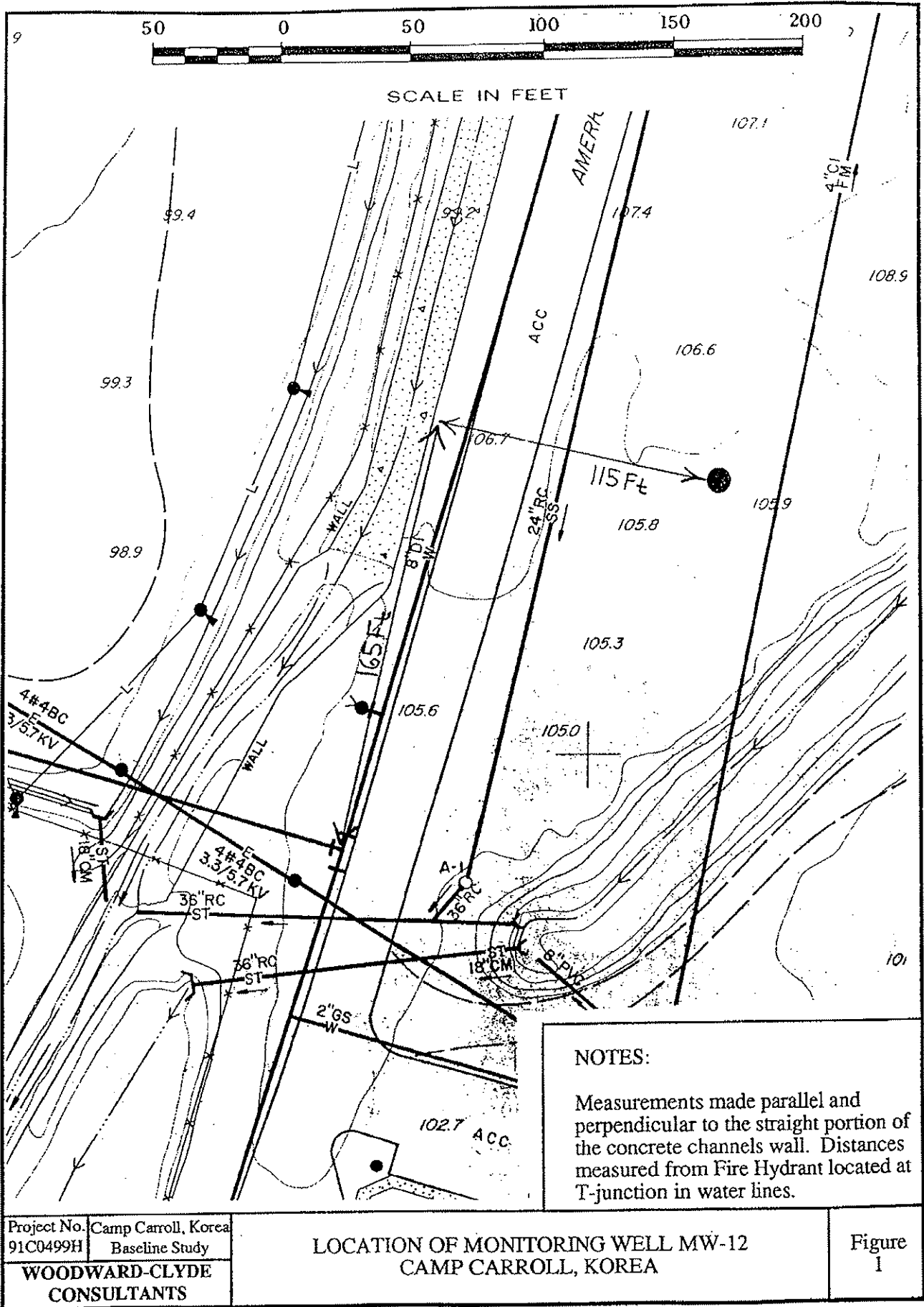

609

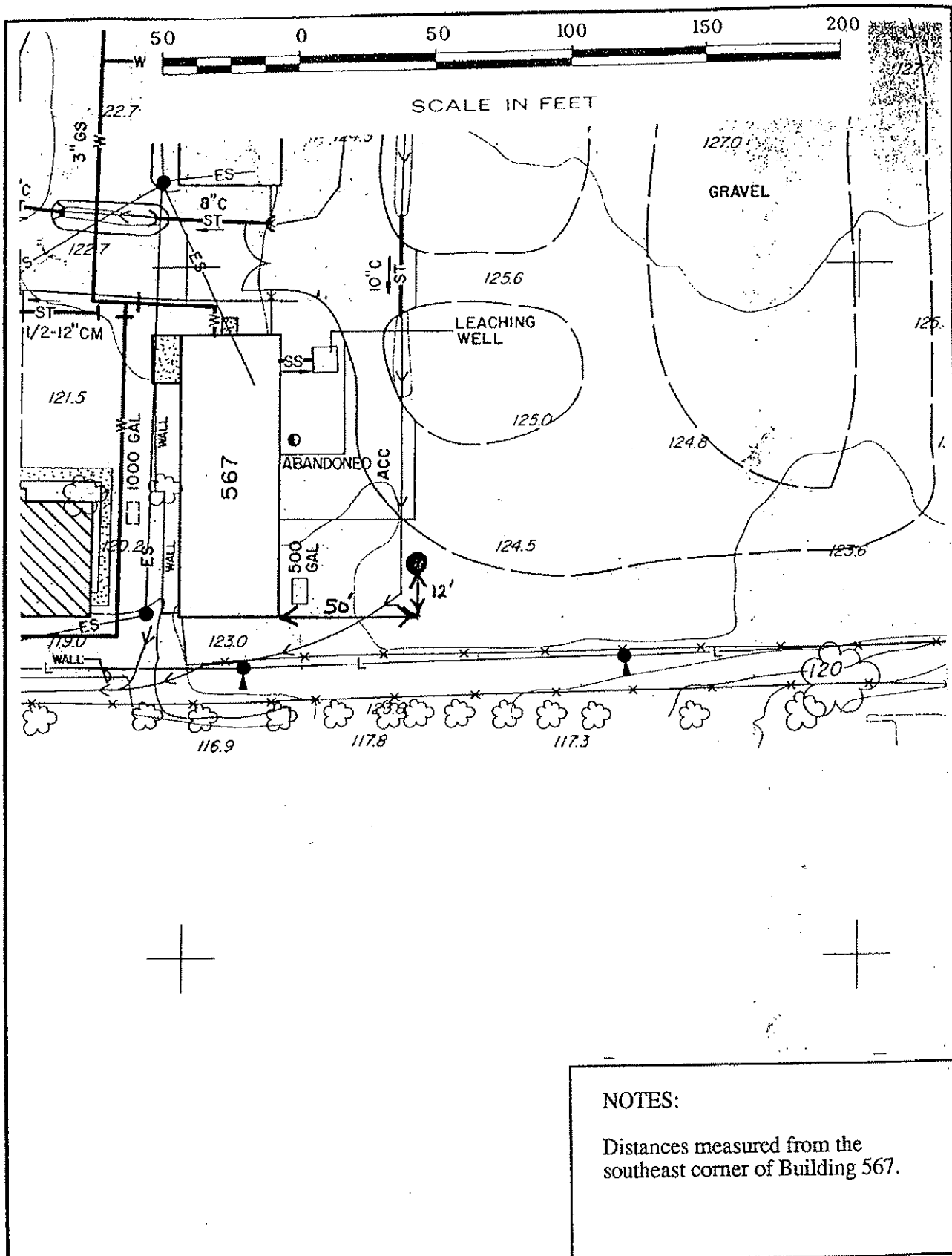

NOTES:
 Distances measured from the southeast corner of Building 567.

Project No. 91C0499H
 Camp Carroll, Korea
 Baseline Study
 WOODWARD-CLYDE
 CONSULTANTS

LOCATION OF MONITORING WELL MW-13
 CAMP CARROLL, KOREA

Figure 2

610

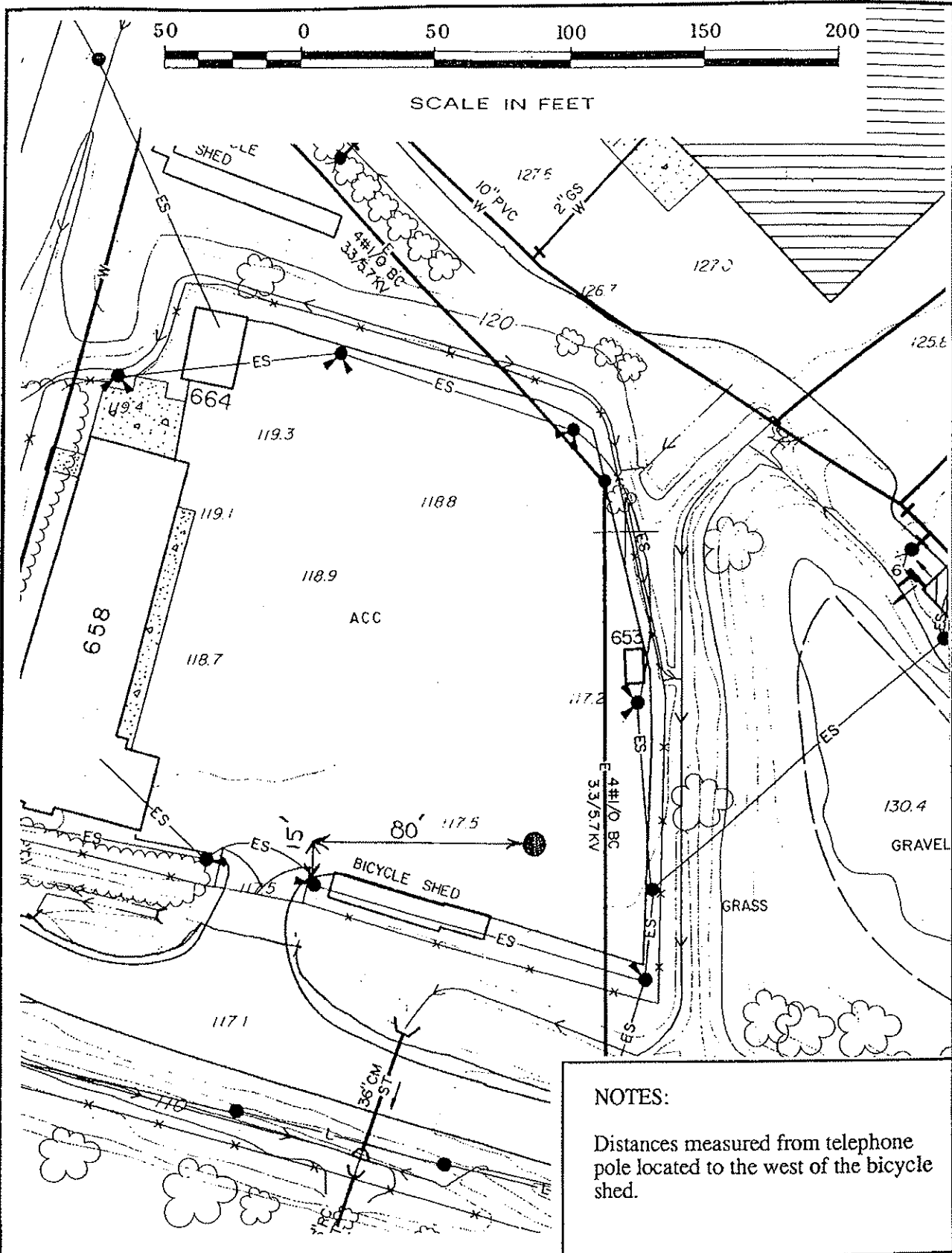

Project No. 91C0499H
Camp Carroll, Korea
Baseline Study
WOODWARD-CLYDE
CONSULTANTS

LOCATION OF MONITORING WELL MW-14
CAMP CARROLL, KOREA

Figure
3

611

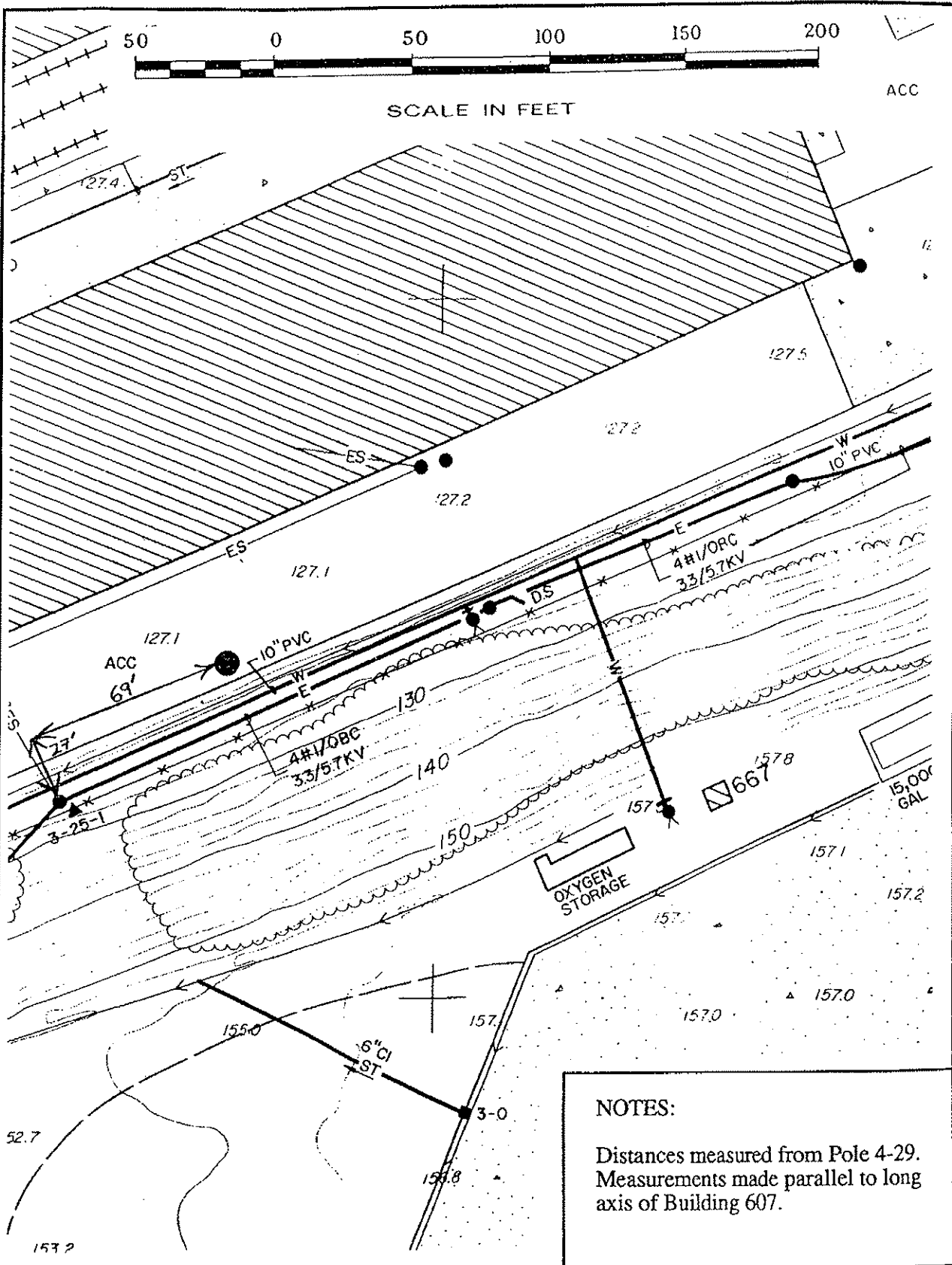

NOTES:
 Distances measured from Pole 4-29.
 Measurements made parallel to long axis of Building 607.

Project No. Camp Carroll, Korea
 91C0499H Baseline Study
**WOODWARD-CLYDE
 CONSULTANTS**

**LOCATION OF MONITORING WELL MW-16
 CAMP CARROLL, KOREA**

Figure
 5

613

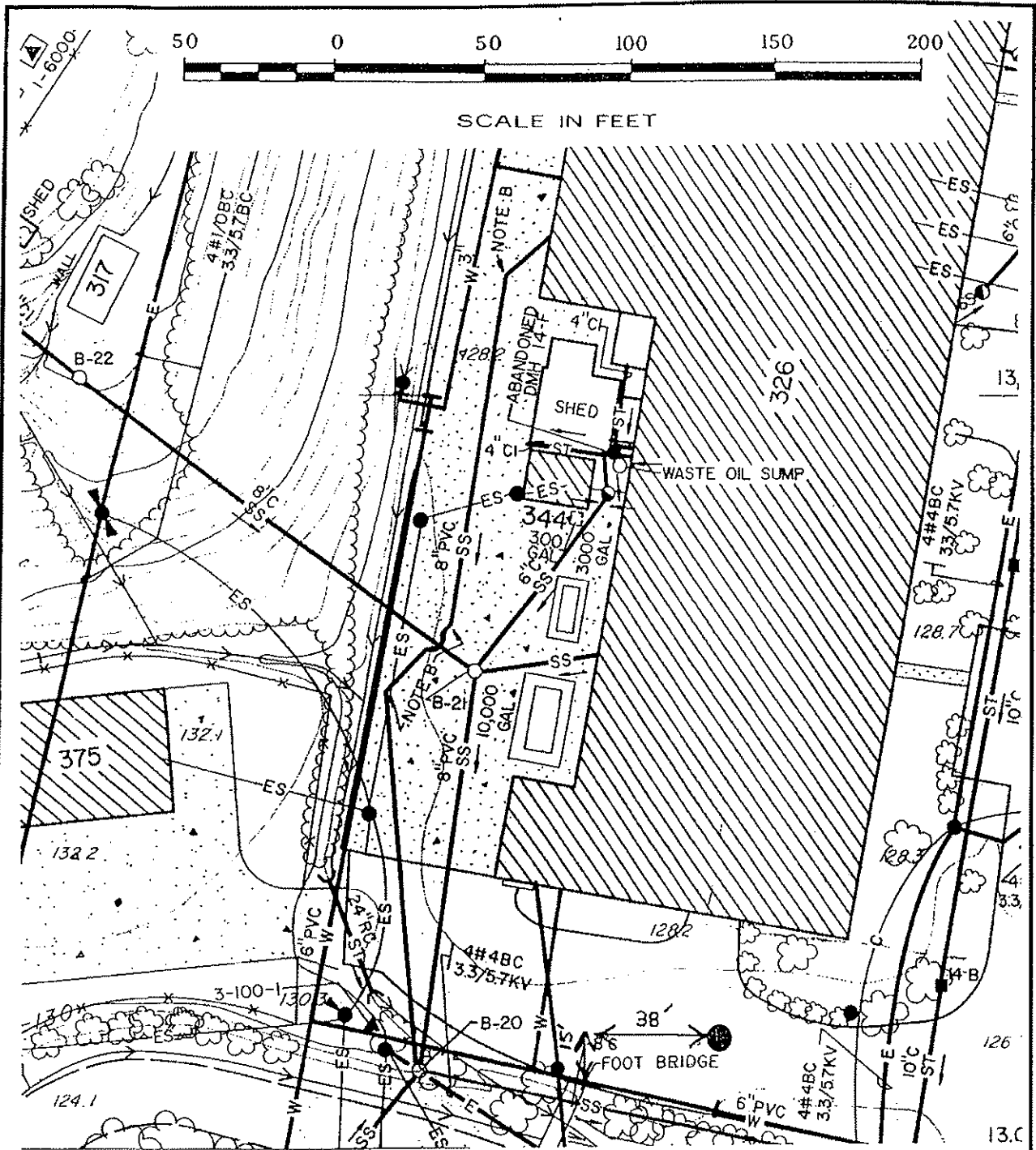

NOTES:
 Measurements made from northeast corner of foot bridge.

Project No. 91C0499H
 Camp Carroll, Korea
 Baseline Study
 WOODWARD-CLYDE
 CONSULTANTS

LOCATION OF MONITORING WELL MW-17
 CAMP CARROLL, KOREA

Figure 6

614

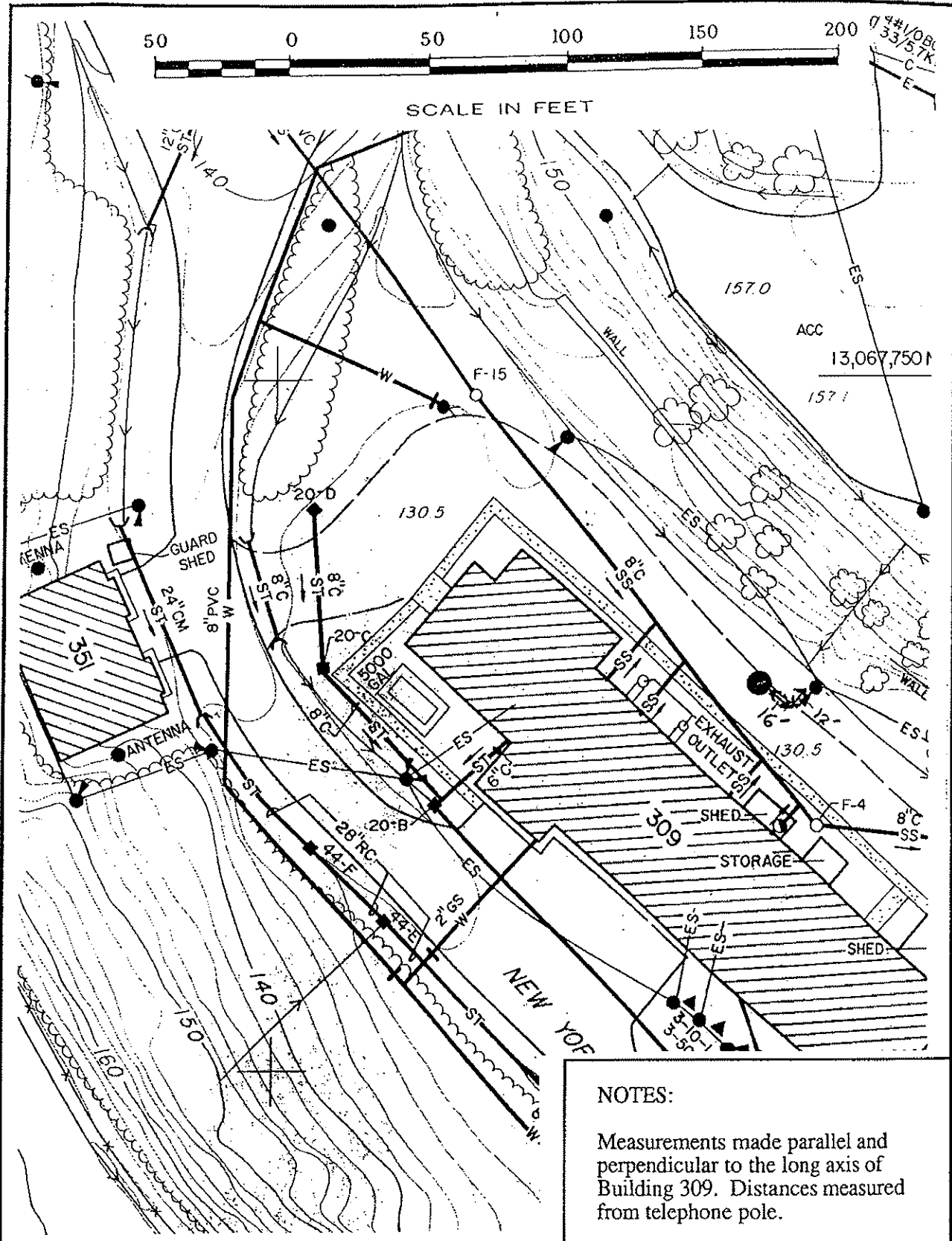

NOTES:
 Measurements made parallel and perpendicular to the long axis of Building 309. Distances measured from telephone pole.

Project No. Camp Carroll, Korea
 91C0499H Baseline Study
WOODWARD-CLYDE
CONSULTANTS

LOCATION OF MONITORING WELL MW-19
CAMP CARROLL, KOREA

Figure
 8

616



SCALE IN FEET

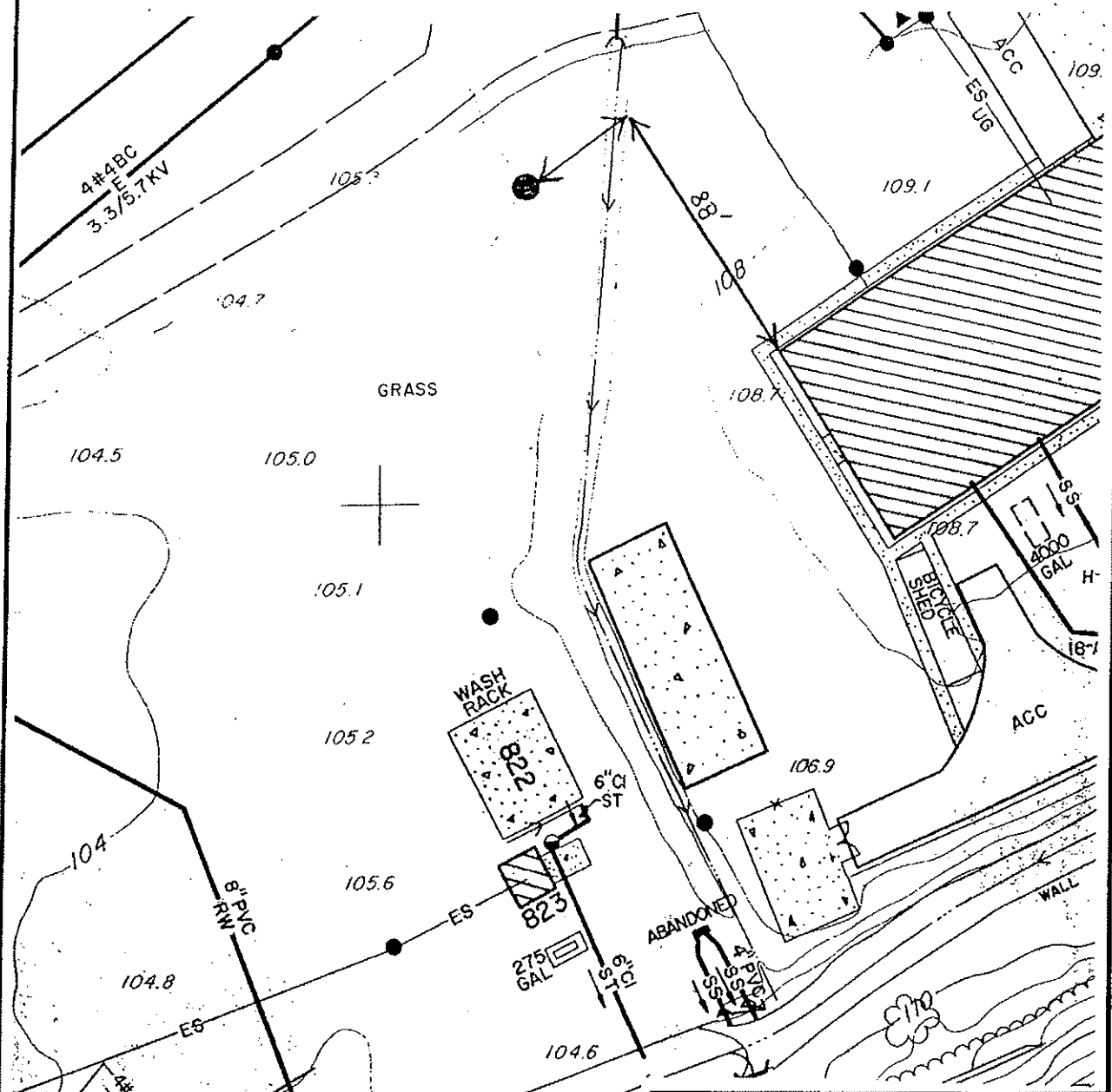

NOTES:

Measurement made parallel and perpendicular to the short axis of Building 825. Distances made from northwestern corner of Building 825.

Project No. 91C0499H
Camp Carroll, Korea
Baseline Study
**WOODWARD-CLYDE
CONSULTANTS**

LOCATION OF MONITORING WELL MW-20
CAMP CARROLL, KOREA

Figure 9

617

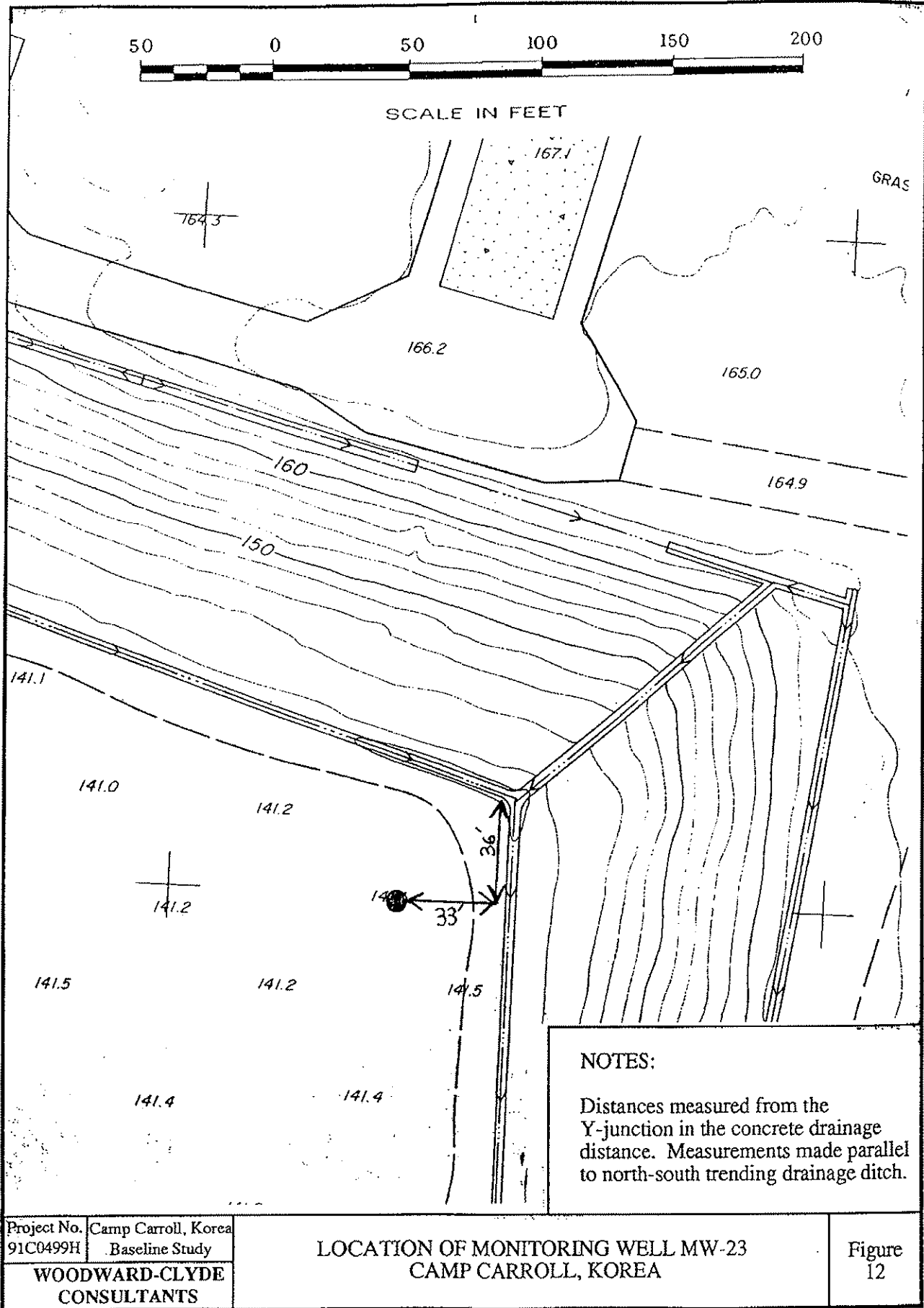

619

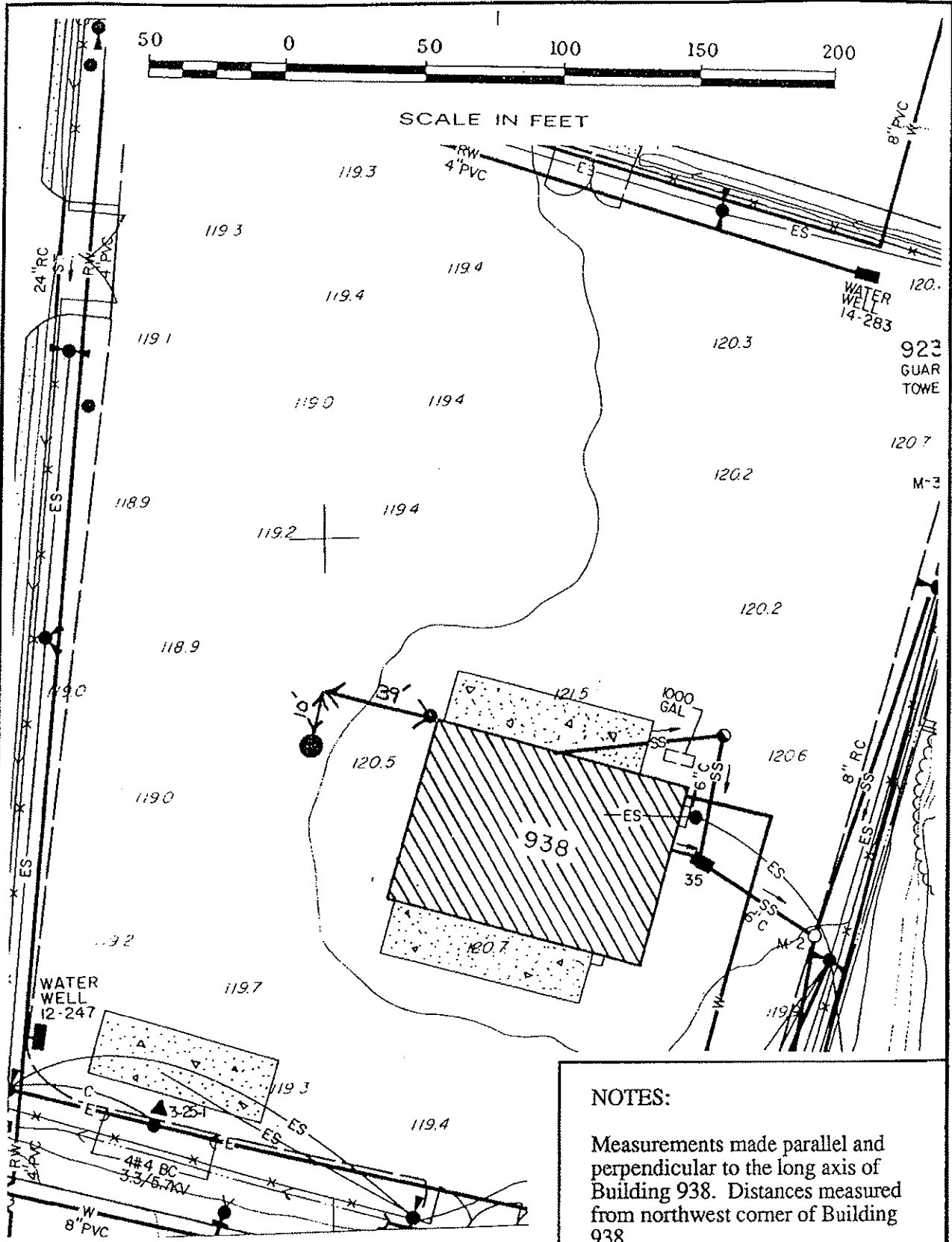

NOTES:
 Measurements made parallel and perpendicular to the long axis of Building 938. Distances measured from northwest corner of Building 938.

Project No. Camp Carroll, Korea
 91C0499H Baseline Study
WOODWARD-CLYDE
 CONSULTANTS

**LOCATION OF MONITORING WELL MW-24
 CAMP CARROLL, KOREA**

Figure
 13

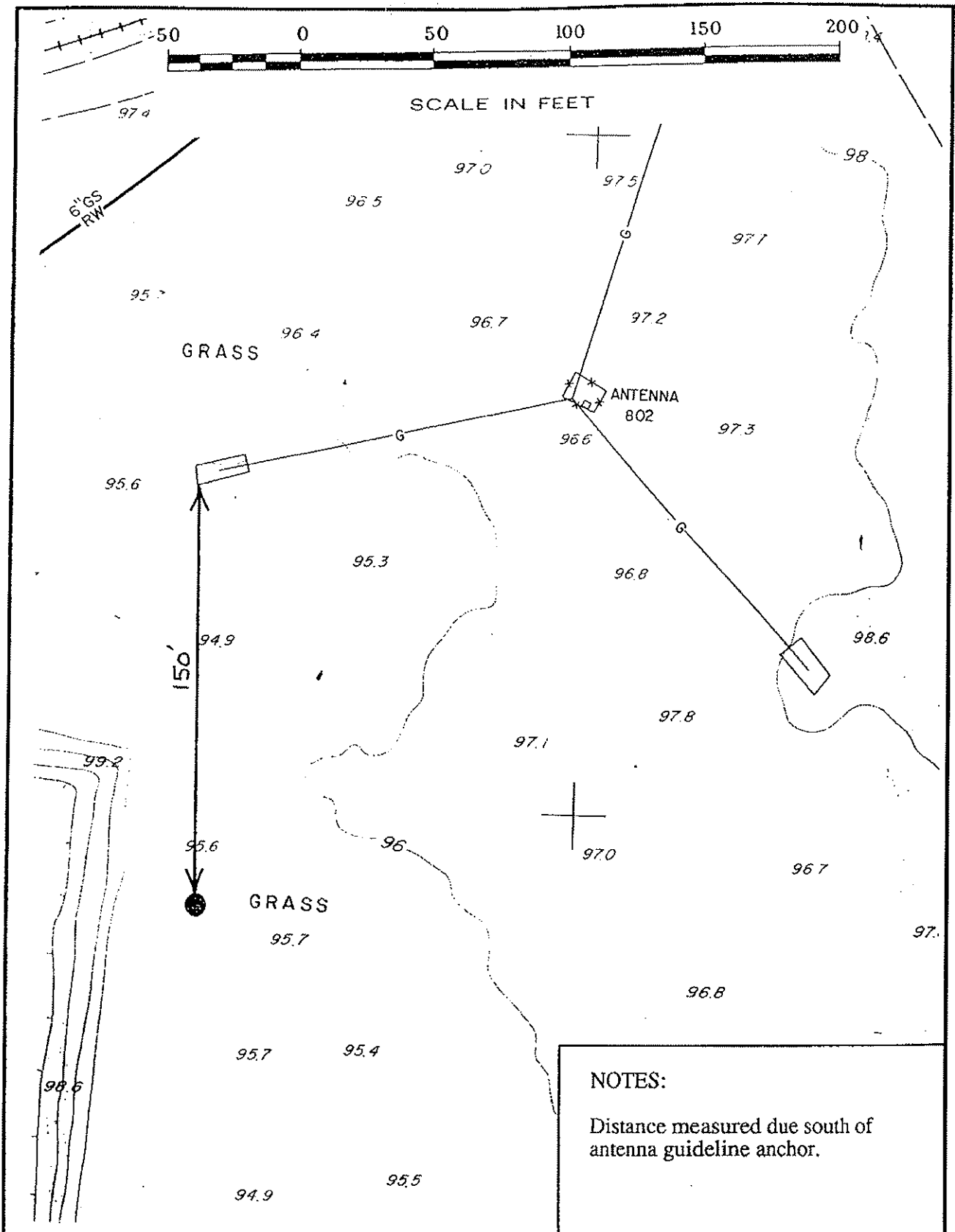

NOTES:
 Distance measured due south of antenna guideline anchor.

Project No. 91C0499H	Camp Carroll, Korea Baseline Study	LOCATION OF MONITORING WELL MW-26 CAMP CARROLL, KOREA	Figure 15
WOODWARD-CLYDE CONSULTANTS			

622

FINAL DRAFT

Historical Land Use and Background Survey
Camp Carroll, Korea

Prepared for

U.S. Army Corps of Engineers
Pacific Ocean Division

January 30, 1992

Prepared by

Woodward-Clyde Consultants
500 12th Street, Suite 100
Oakland, CA 94607-4014

FINAL DRAFT

**Historical Land Use and Background Survey
Camp Carroll, Korea**

Prepared for

**U.S. Army Corps of Engineers
Pacific Ocean Division**

January 30, 1992

Prepared by

**Woodward-Clyde Consultants
500 12th Street, Suite 100
Oakland, CA 94607-4014**

TABLE OF CONTENTS

<u>Section</u>	<u>Page</u>
1.0 INTRODUCTION	1-1
2.0 INTERVIEWS AND RECORDS REVIEW	1-2
3.0 DESCRIPTION OF POTENTIAL CONTAMINANT SOURCE AREAS	1-4
4.0 PHOTOGRAPHS	1-14
5.0 RESULTS AND CONCLUSIONS	1-16

LIST OF TABLES

Table 1	LIST OF KNOWLEDGEABLE PERSONS INTERVIEWED CAMP CARROLL HISTORICAL LAND USE AND BACKGROUND SURVEY
---------	--------------------------------------------------------------------------------------------------------

LIST OF FIGURES

Figure 1	LOCATION MAP
Figure 2	LOCATION MAP
Figure 3	EXISTING LAND USE
Figure 4	PROPERTY ACQUISITION HISTORY MAP
Figure 5	POTENTIAL CONTAMINATION SOURCE AREAS MAP

LIST OF APPENDIXES

APPENDIX A	SUMMARY OF MEETINGS WITH KOREAN SUPERVISORS AT CAMP CARROLL
APPENDIX B	LIST OF CAMP CARROLL HISTORICAL DOCUMENTS REVIEWED
APPENDIX C	COMPUTER PRINTOUT OF CAMP CARROLL "INSTALLATION INVENTORY OF MILITARY REAL PROPERTY"

1.0 INTRODUCTION

Camp Carroll is a military base located in ⁱⁿ the southern portion of the Korean Peninsula in the village of Waegwon approximately 20m northwest of the city of Taegu in South Korea (see Figures 1 and 2). Camp Carroll is bounded by urban areas on the northwest, west, and southwest. Hilly forested areas bound the base on the north and east. Agricultural fields (mostly rice paddies) border the base on the northeast and to the south. The Naktonggang River flows nearby to the southwest of the base. Camp Carroll has been a staging ground for U.S. military operations on the peninsula and in the Far East since the late 1950s. Figure 3 is a map showing existing land use at the base (Existing Land Use Map). This map was provided by Mr. [REDACTED] Deputy Commander, Camp Carroll. Hazardous materials and wastes including solvents, petroleum oils and lubricants (POL), pesticides, herbicides, and other war time chemicals have been used and stored onsite for over 30 years. Many potential sources of soils and groundwater contamination still exist at the base and the presence of contaminated groundwater has been documented. It was reported that claims have been filed against the Government by local farmers for skin rashes and/or crop damages resulting from alleged spills that originated from Camp Carroll operations. Documentation pertaining to the claims was not provided during the survey.

In November of 1991, Woodward-Clyde Consultants (WCC) personnel traveled to Camp Carroll, South Korea to take soil boring and groundwater samples near Building 644. Historical information pertaining to other potential sources of contamination was gathered during this time leading to this Camp Carroll Historical Land Use and Background Survey report.

The purpose of this Historical Land Use and Background Survey Report is to present the pertinent information obtained during a thorough review of past and present land uses and hazardous materials handling operations at Camp Carroll. The information obtained is presented in the following report sections and was used in the development of the plan for the siting of the groundwater monitoring wells and soil borings that will be installed during the upcoming Environmental Baseline Survey. The Camp Carroll Baseline Survey is scheduled to be conducted in March 1992.

2.0 INTERVIEWS AND RECORDS REVIEW

Many potential sources of soil and groundwater contamination have been identified at Camp Carroll. The size of the facility has increased many times since it was opened in the late 1950s. Figure 4 is a property acquisition history map reproduced in this report from a similar map copied at the DEH office at Camp Henry in Taegu (ref. 9, Appendix B). Potential contaminant source areas identified include open storage areas, buildings utilizing floor drains leading to oil/water separators, former landfills, and aboveground and underground fuel storage tanks. Most of the sites listed in this report are suspected to have past and present solvents, fuels, and POL usage and spillage. Other constituents of concern are herbicides, pesticides, and other domestic and war time chemicals. It was also reported that agent orange may have been stored at Camp Carroll although no documents concerning agent orange were provided.

Offsite interviews were initially conducted at the Army Corps of Engineers Far East District (USAEDFE) offices in Seoul, the USFK Environmental Programs office at Camp Youngsan in Seoul, and the Directorate of Engineering and Housing (DEH) office at Camp Henry in Taegu. These interviews were conducted from 4 November through 13 November 1991 by WCC staff under the direction of Mr. [REDACTED] P.E.. Interviews of Camp Carroll personnel and extensive site visits were also conducted by Mr. [REDACTED] at Camp Carroll from 6 November through 9 November 1991. Managers and supervisors of Maintenance and Storage facilities, as well as operators and base commanders were interviewed. Notes taken during two meetings with long-term Korean employees are included in Appendix A. Table 1 provides a listing of most of the knowledgeable persons interviewed during the development of the information included in this report.

A records search was conducted at all locations discussed above. All available reports, letters, memos, maps and drawings relevant to the historical land use and records survey provided were reproduced and reviewed in detail at the WCC Oakland office. Available historical photographs of the site were reproduced and additional photographs were taken throughout Camp Carroll during the historical survey. Some of these photographs are included in Section 4.0 of this report.

At a meeting held on the morning of 6 November 1991, Mr. [REDACTED]^{b6} Deputy Commander, MSC-K Camp Carroll, provided an overview of the past and present land uses and hazardous materials handling operations that have been associated with Camp Carroll's mission. It was at this meeting that many of the potential soil and groundwater contaminant source areas were identified and labeled on a map of the site. The nomenclature used to identify 33 of the 34 areas/buildings/sites listed in Section 3.0 was developed during the meeting with Mr. [REDACTED]^{b6}. The nomenclature for "Area 41" and "Area D," listed as Area 9 in Section 3.0 was derived from prior reports and studies.

On the afternoon of 6 November, two separate meetings were held with Korean Nationals who have been long-time employees at Camp Carroll. The purpose of these meetings was to obtain detailed information regarding past usage and handling of hazardous materials at the base. A list of standard questions regarding past and present practices was developed and presented at the meetings. The lists of questions asked and responses noted during the interviews are included in Appendix A of this report. The first meeting conducted was with maintenance building managers and supervisors, while the second meeting conducted was with open storage area and associated facilities managers and supervisors. Mr. [REDACTED]^{b6} of Camp Carroll Headquarters office provided interpretive services in the Korean language during the interviews. Most of the Korean Nationals interviewed reported to have been employed at the base for over 25 years.

Extensive site visits to Camp Carroll maintenance buildings, open storage areas, COSIS facilities, motorpools, gas stations, and reported landfill areas were conducted on 7 November 1991. Most of the photographs included in Section 4.0 were taken during the site visits. Mr. [REDACTED]^{b6} Director of Supply and Transportation, escorted the survey team during the visits to open storage areas and associated facilities. Mr. [REDACTED]^{b6} and Mr. [REDACTED]^{b6} provided support and escort during the visits to maintenance buildings. Additional interviews with base personnel, including long-time Korean employees, were conducted during the site visits.

The interviews with Camp Carroll personnel, including the meetings and site visits with long-time Korean employees, provided a wealth of information on past and present land uses and hazardous materials handling practices at the base.

The following is a listing of the type of documents pertaining to past practices and land uses at Camp Carroll that were obtained and/or developed during this survey. A detailed listing of documents reviewed is included in Appendix B.

- Plans and site maps containing locations of potential sources of contamination.
- Letters and memos pertaining to potential surface and subsurface contamination at Camp Carroll.
- Maps and computer printouts indicating Camp Carroll land use and facility construction/use facility.
- Reports, letters and memos concerning potential sources of contamination at the Camp Carroll site including but not limited to waste management practices surveys, an installation Master Plan, and other documentation on Camp Carroll past practices.

The information on past and present land uses and hazardous materials handling practices has been used to identify the 34 potential contaminant source areas listed in Section 3.0 below.

3.0 DESCRIPTION OF POTENTIAL CONTAMINANT SOURCE AREAS

Solvents, more specifically TCE and PCE, are important constituents of concern at the Camp Carroll site. TCE and PCE have both been reported in groundwater sampled from production wells onsite. The use of solvents at the site has been and continues to be large and widespread and it is evident that proper disposal of these material has not always been enforced. Many buildings have been identified as potential sources of contamination due to the presence of oil/water separators located within or near the buildings. When solvents, fuels, and POLs are spilled within maintenance facilities, they have had a tendency to get into floor drains in the facilities and drain into oil/water separators located throughout Camp Carroll. Solvents such as TCE and PCE have a higher specific gravity than water, making the separators ineffective in containing the solvents. The oil/water separators typically discharge directly into unlined drainage ditches onsite making the maintenance buildings and associated separators potential sources of surface/subsurface contamination.

Potential sources for surface and subsurface hydrocarbon contamination at Camp Carroll are aboveground and underground fuel storage tanks, motorpool areas, and drum storage areas. There are many fuel storage tanks at the base. Many of the buildings have heating fuel tanks and there are numerous large aboveground storage tanks as well as a gas station facility. A listing of most of the tanks and buildings is contained on a computer printout listing completed construction projects on the base past and present (Appendix B, ref. 10). This computer printout, titled "Installation Inventory of Real Military Property, Camp Carroll," is included in Appendix C. The printout, dated 29 September 1990, lists fuel storage tanks, gas stations, and buildings, and provides pertinent information such as the date of construction, type of facility, size and type of fuels stored, and the purpose of the facility. Motorpool and drum storage areas pose potential sources of contamination due to the potential of many minor petroleum hydrocarbon spills and storage tank leaks over a span of many years.

Following is a summary of potential contaminant source area sites at Camp Carroll. The locations of these areas are shown on Figure 5, Potential Contamination Source Map. The nomenclature used in the listing of the following areas/buildings and sites was developed at the 6 November meeting with Mr. [REDACTED] as discussed in Section 3.0 above. The historical information discussed below is compiled from the documents listed in Appendices B and C as well as site visits and interviews conducted at Camp Carroll.

3.1 Area AA

Area AA is a large open storage area around and including Building S-530. The supplies stored here were reported to be maintenance related such as drums of solvents, paints, lubricants and other similar materials. No pesticides or defoliants were reportedly stored here. Area AA is located on property acquired in 1959 (Figure 4).

3.2 Area BB

Area BB is reportedly the site of a former landfill that was later developed into a pond. The pond was reported to have been filled in with construction materials from the base and local projects. The area is now used as a tent city during military exercises. It was reported that an oily sheen can be observed during heavy rains on runoff and ponding rain water within this area. Area BB is located on property acquired in 1971 (Figure 4).

3.3 Area CC

Area CC is a general storage area used for major assemblies (i.e., engines, transmissions, crates, and containers). It is suspected that solvents were and continue to be used in this area. Area CC includes Buildings T-520 and T-521. Area CC is located on property acquired in 1959 (Figure 4).

3.4 Area DD

Area DD is a deprocessing area. It is used for storage and uncrating of new equipment. It was previously used as a care of supplies in storage (COSIS) area where cyclical maintenance of vehicles took place. The use of lubricants and solvents over open ground reportedly occurred here. Buildings T-560, T-561, and T-562 are located in Area DD. Area DD is located on property acquired in 1959 (Figure 4).

3.5 Area EE

Area EE, known as a "can" point, is an open area used for cannibalization of equipment that is beyond repair. General disassembly could have resulted in spillage from equipment which may have caused surface contamination in this area. Area EE is located on property acquired in 1959 (Figure 4).

3.6 Area FF

Area FF includes the "H shop", which is the heavy equipment maintenance and shop area. Operations such as sandblasting, painting, and steam cleaning are common in this area. Large quantities of solvents, fuels, and POLs have been and continue to be used in the "H shop" and associated facilities within Area FF. There is an older abandoned oil/water separator located in this area (to the south of Building 665 along New York Avenue). Also located in this area is a large aboveground diesel fuel storage tank that had reportedly leaked in the past. Finally, this area contains a site where battery acids and caustic soda residues were dumped/buried. Area FF is located on property acquired in 1959 (Figure 4).

3.7 Area GG

Area GG is an open storage area used for war reserves comprised mostly of vehicles, including some that are wrecked or temporarily out-of-service. No obvious soil staining was observed in this area during the site visit, although leakage of fuels and POLs were reported by facility supervisors in this and the adjacent Area FF. Area GG is located on property acquired in 1959 (Figure 4).

3.8 Area HH

Area HH is the area known as the ball field. There was an unconfirmed report that agent orange was stored here during the Vietnam War, and later moved offsite. No reports or documents were obtained confirming this use. Area HH is located on property acquired in 1959 (Figure 4).

3.9 "Area 41"

"Area 41" was reported in a 24 November 1982 EHEA memorandum which discussed the past use of this area (see ref. 16, Appendix B). Large quantities of drummed hazardous materials were reportedly stored in "Area 41." The drums reportedly contained, among other items, chemicals, pesticides, herbicides, and solvents. There was reported leaking of containers at the site and subsequent soil contamination. Debris and soil from this area were reportedly land-filled in "Area D" at the base which is identified as a potential hazardous waste landfill site on Figure 5 of this report. One possible location of "Area 41" is to the west of Building 825 (see ref. 16, Appendix B). The interviews with the Korean employees supervising open storage areas resulted in a reported location of "Area 41" to the south of Building 620. The Building 825 site is located on property acquired in 1970, while the Building 620 site is located on property acquired in 1959 (Figure 4).

3.10 Light Maintenance Facilities

The light maintenance facilities located to the east of Building 326 along American Avenue are reported motorpool areas. There is a potential for past fuel and POL spills in this area. It was reported that the dumping of acid bath and other miscellaneous sludges also took place in portions of the light maintenance facility area. The light maintenance facilities are located on property acquired in 1971 (Figure 4).

3.11 ~~Hazardous Waste Landfill ("Area D")~~

Contaminated soil and debris were reported to have been landfilled in this area in 1978. This is the "Area D," referred to in a 24 November 1982 EHEA report reviewing Camp Carroll chemical disposal (see ref. 16, Appendix B). Contaminants reportedly included pesticides, herbicides, and solvents as well as over 100 other detected chemicals. From 1979 to 1980, approximately 6100 ft³ (40 to 60 tons) of soil were reportedly excavated from this area and disposed offsite. A Korean employee open storage area supervisor also reported that burning of materials also occurred in this area.

3.12 Waste Sludge Burial

There were two sites reported to have been sites of burial of waste sludges from oil/water separators associated with Buildings 326, 327, 510, 665, and possibly others. One site was reported to have been in use in the 1970s and the other was reported to have been in use in the 1980s. One of the burial sites is located to the west of the water treatment plant and the other is located to the west of the helipad area.

3.13 Gas Stations

There are two gas stations indicated on Figure 5. One is located to the west of the Headquarters Building (Building 388), and was constructed in 1964 (Appendix C). The other is located to the west of Building 970 and was constructed in 1979 (Appendix C). Gas station facilities are potential sources of hydrocarbon contamination due to spills and leaking fuel storage tanks. There were no reports of soil or groundwater contamination associated with these areas in the historical records provided or during interviews with base personnel.

3.14 Fuel Storage Tanks

There are numerous fuel storage tanks located throughout Camp Carroll. The first nine pages of the computer printout of Camp Carroll "Installation Inventory of Military Real Property" (Appendix C) provides information on these fuel storage tanks. The information includes the facility number each tank is associated with, the date of installation, the tank size, and general type of fuel stored. A detailed review of the integrity of most of these tanks has reportedly not been performed to date.

One aboveground diesel fuel storage tank located adjacent to Building 666 was reported to have leaked during the late 1980s. Stained soil was observed under this tank. The tank is listed as a heating fuel storage tank in the Installation Inventory printout (Appendix C). The date of installation of this tank was not indicated.

A fuel storage tank area is shown on Figure 5 just south of the Headquarters Building (Building 388) near the gas station in this area. These tanks are listed in the Installation Inventory printout (Appendix C) as facility numbers 326 and 334. The date of installation of Tank 326 is not indicated, while Tank 334 has a listed date of construction of 1964. Leaks and spills from these tanks were reported during site interviews.

3.15 Building 305

Building 305 was constructed in 1962 (Appendix C) and is used for preservation and packaging. It reportedly contained vats of solvents on the north side of the building that were used to clean items to prepare them for packaging. There is an oil/water separator connected to a storm drain on the downhill side of the facility. It was reported that this oil/water separator had operational problems in the past.

3.16 Building 308

Building 308 was constructed in 1960 (Appendix C) as a boxing and crating shed. It is reported that Building 308 includes an inoperative oil/water separator due to broken baffles (ref. 13, Appendix B).

3.17 Building 309

Building 309 is a maintenance building for armaments built in 1964 (Appendix C). Solvents and other chemicals are used here for the removal of blueing (phosphate coating) coating weapons. It was reported that "blueing" wastes from Building 309 operations were disposed of in a trench (in the early 1970s), located up an embankment approximately 50 feet north of this building.

3.18 Building 326

Building 326 is an engine testing facility constructed in 1964 (Appendix C). Engines are regularly rebuilt and large amounts of solvents have been and continue to be used in this process. Oil/water separators and a POL storage area are located on the north side of the building. Newer oil/water separators also exist at the rear (west side) of the building. There is also a POL storage area adjacent to this building that could be a potential continuing source of spillage.

3.19 Building 327

Building 327 is a machine shop built in 1964 (Appendix C). There was and continues to be major solvent used on the premises. The building possesses the original concrete floor. An oil/water separator exists on the south side of the facility which discharges into an open ditch on the west side of New York Avenue.

3.20 Building 403

Building 403 was built in 1960 (Appendix C) and is a vehicle maintenance shed. The area surrounding Building 403 was part of the Transportation Motorpool (TMP) and is reported to have visible POL spillage and spill control problems.

3.21 Building 405

Building 405 was built in 1962 (Appendix C) and serves as a vehicle maintenance shed. There have been reports of use of POLs and solvents in and around this facility. It was

reported that the waste POL storage is located on a three-sided truck bed over a drainage ditch and the POL dispensing area is located uphill from the same ditch. It was noted that a large amount of oil-contaminated soil was located above a drainage ditch near this building (ref. 13, Appendix B). It was also reported that improper disposal of battery acids into drains occurred in Building 404 located near this building (ref. 13, Appendix B).

3.22 Building 410

Building 410 is adjacent to Building 405 and is reported to have had similar problems (ref. 13, Appendix B). POL storage and spillage have been reported to be a source of soil and surface water contamination in the immediate area of this building.

3.23 Building 510

Building 510 is an electronics and communication equipment facility built in 1965 (Appendix C). The use of solvents in this facility was observed and floor drains lead directly outside (to the west) to a series of oil/water separators. Solvents and steam cleaners are used directly outside the facility. It was reported that a landfill existed on this site prior to the construction of Building 510.

3.24 Building 530

Building 530 is a general purpose warehouse built in 1986 (Appendix C). This area is used for the storage of drums of solvents, fuels, oils, and other materials. The inside of the warehouse drains directly into an open ditch.

3.25 Building 563

Building 563 is a communications and signal satellite terminal equipment building built in 1987 (Appendix C). It is reported that a COSIS facility with heavy solvent use was located in the area of this building.

3.26 Building 658

Building 658 is a vehicle storage shed, and maintenance shops were originally constructed in 1974, and then re-constructed in 1989. This was and still is the site of heavy equipment maintenance. Solvents used in the various processes were reportedly collected in 5-gallon buckets then dumped into 55-gallon drums for disposal offsite. There is an existing oil/water separator located to the west of this building which was constructed after 1989. Prior to the construction of this oil/water separator, direct discharge of oil-contaminated water into the drainage ditch alongside the building was possible (ref. 13, Appendix B).

3.27 Building 662

Building 662 was built in 1973 (Appendix C) as a sand blasting facility. Residue from past use was dumped in the area of this building.

3.28 Building 665

This building is known as the "H-shop" and was built in 1964 (Appendix C). The maintenance of heavy vehicles such as trucks and tanks occurs in this facility. Large amounts of solvents and fuels are used within this building during tear-down and re-building of the heavy vehicles. There are numerous floor drains and sumps located throughout this building. The drains lead to an oil/water separator system located to the east of the "H-shop" complex above Nebraska Avenue. This system was recently installed (1990). Prior to use of the current oil/water separator system, an oil/water separator located to the south of Building 665 was used. This oil/water separator discharged into an open drainage ditch leading east towards Nebraska Avenue.

3.29 Building 666

Building 666 was constructed in 1964 (Appendix C) as a heating plant. Adjacent to Building 666 is an aboveground diesel tank of approximately 10,000 gallons. This tank is reported to have leaked and staining was observed during the field visit. An employee at the site suspected that over 1000 gallons of fuel has leaked out of the tank.

3.30 Building 668

Building 668 was constructed in 1964 (Appendix C) and used as a paint shop. It contains wash racks where solvents were reported to be used for cleaning equipment.

3.31 Building 675

Building 675 was constructed in 1984 (Appendix C) as a wash rack facility for vehicles. The use of solvents in conjunction with cleaning operations at the wash rack was reported to be common practice.

3.32 Building 684

Building 684 was constructed in 1987 (Appendix C) as a calibration facility and was used as a POL storage area until 1985.

3.33 Building 825

Building 825 was constructed in 1985 (Appendix C) as a care and preservation shed. This facility contained organizational maintenance shops (COSIS) which are in Area A. There is suspected solvent use in this area associated with the wash rack facilities located next to Building 825.

3.34 Building 925 (Heat Plant)

Building 925 was constructed in 1979 (Appendix C) and contains a heating plant. It was reported that there has been leakage from an underground fuel storage tank located at the facility (early 1980s). It is suspected that the leaking tank contained diesel fuel. The leaking fuel storage tank was reportedly removed and replaced. There may still be fuel-contaminated soil in this area.

4.0 PHOTOGRAPHS

Selected photographs taken during site visits conducted throughout Camp Carroll during the week of 3 November 1992 are included in this section. Photographs number 1 through 30 are intended to present an overview of many of the potential sources of contamination located throughout the base. Of particular note are the floor drain-oil/water separator systems which discharge to open drainage ditches that lead to agricultural areas bordering Camp Carroll. Photographs number 31 through 36 are photographs of the Building 644 site investigation and the associated field laboratory. Photographs 37 through 40 are aerial views of Camp Carroll taken in the mid-1980s and were obtained from Mr. [REDACTED] at the Camp Henry DEH office. Specific descriptions of photographs 1 through 40 follow. ^{b6}

PHOTOGRAPH DESCRIPTIONS

1. Overview of Camp Carroll looking south. Naktonggang River is in background of photo.
2. Building 510 - electronics and communications equipment maintenance/repair facility.
3. Equipment repair in progress (Nov. 1991). Note cleaning solvent stain on floor.
4. This is one of the floor drains in Building 510.
5. Open drainage ditch behind Building 510.
6. Stain in drainage ditch behind Building 510.
- 7.&8. Drainage ditch and catch basins downstream from Building 510. Oil/water separators.
9. This is collector drainage channel along American Avenue. This photo was taken near Building 510 and is looking south.
10. Drainage channel exit adjacent to Gate 1 and south border of Camp Carroll.
11. Bridge and downstream portion of collector drainage channel exiting at southern boundary of Camp Carroll near Gate 1.
12. Current drum storage area located near and to the southwest of the helipad (as noted on Figure 5).
13. Reported location of "Area D" hazardous waste landfill is in central portion of this photo just below southerly end of the helipad.
14. Oil/water separator located at the west end of Building 305 (preservation & packaging). Note oily coating on weir.
15. Oil/water separator located at the west end of Building 305.

16. Building 305 oil/water separator discharge outfall and open drainage ditch.
17. Buildings 326 and 327 facilities - engine testing and machine shops.
18. Floor drain located in Building 326.
19. Building 326 oil/water separator with open ditch and drainage area. A palette of drums is behind the oil/water separator.
20. Palette of drums and open grate over a sump located near the oil/water separator shown in Photo 19 described above.
21. Oil/water separators and associated drainage ditch located behind/to the west of Building 326.
22. The "H-Shop," Building 665 - heavy vehicle maintenance.
23. Inside the "H-shop," Building 665. Floor drains are located throughout this facility.
24. Current oil/water separator system for Building 665 ("H-Shop") and associated buildings floor drains.
25. Old oil/water separator located at south end of Building 665 ("H-Shop") with drainage ditch heading to the east.
26. Aboveground diesel storage tank and drum storage area located near Building 666 - sand blasting shop.
27. Fuel tank described in Photo 26. Note soil reportedly stained by leakage from the fuel tank.
28. Base employee indicating location of battery acid/caustic soda burial in Area FF, near Buildings 665 and 666.
29. Base employee indicating location of "blueing" waste burial behind and to the north of Building 309 - armaments maintenance.
30. Wash rack and associated oil/water separator located to the northeast of Building 825 - "COSIS" facility.
31. Building 644 - warehouse. To right of the building is the location of the water line excavation that is the subject of the Building 644 site investigation.
32. Set-up for Building 644 site investigation - including drill-rig and decontamination area. Waterline excavation is shown in the left portion of the photo.
33. Initial pilot holes (note small piles of dirt) for soil gas survey conducted in conjunction with Building 644 site investigation.
34. Building 82 - former troop housing. This was the location of the field screening laboratory used during the Building 644 site investigation.

- 35.&36. Laboratory instruments (gas-chromatographs), associated gas cylinders, and other appurtenant equipment used in the Building 644 site investigation.
37. This photo, looking towards the southeast, shows the central portion of the base. The headquarters building is at the left center and the helipads can be seen in the upper right.
38. This photo, looking towards the southeast, shows the large open storage area, the "H-Shop," and the Building 644 site investigation locations in the upper portions of the photo.
39. This photo, looking towards the northwest, shows Camp Carroll Gate 1 in the lower left, American Avenue across the bottom, and nearby agricultural (rice paddies) areas. Note the drainage channel exiting at the lower left.
40. This photo, looking towards the west, shows the helipads in the center of the photo. The open areas to the west and south of the helipads are the locations of reported oily sludge and hazardous waste burials.

5.0 RESULTS AND CONCLUSIONS

There are a few other facilities and operations located within Camp Carroll which may have contributed to possible surface and subsurface contamination. These facilities include the motorpools, gas stations, and laundry facilities. The many above and underground fuel storage tanks located throughout Camp Carroll also may have contributed to potential environmental contamination at Camp Carroll. It was apparent during the site visits that many of the hazardous materials handling practices observed may continue to lead to soil and groundwater contamination problems at Camp Carroll.

The information obtained from this historical land use and background survey has been used to develop a plan for the installation of twelve (12) groundwater monitoring wells and soil borings as part of an environmental baseline survey scheduled to be performed at Camp Carroll in March/April 1992. It is anticipated that information obtained from the chemical analysis of water and soil samples obtained from these wells and borings will provide confirmation of potential soil and groundwater contamination at the base. It is expected that more detailed and comprehensive investigations of potential soil and groundwater contamination may need to be performed due to the large number of potential sources and

areas of contamination identified in this report. The results of the environmental baseline survey will provide additional information that may be used to identify future soil groundwater investigative priorities.

SECRET

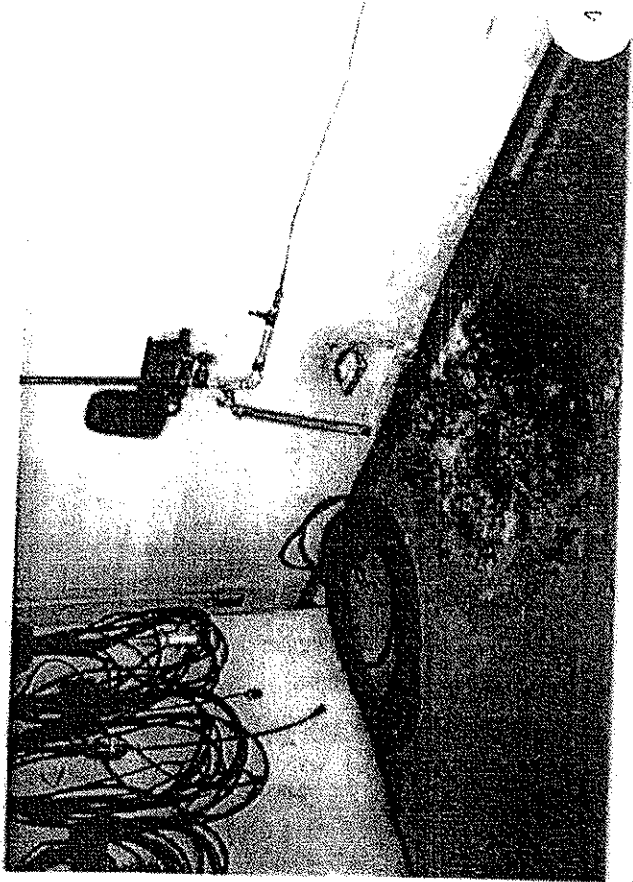
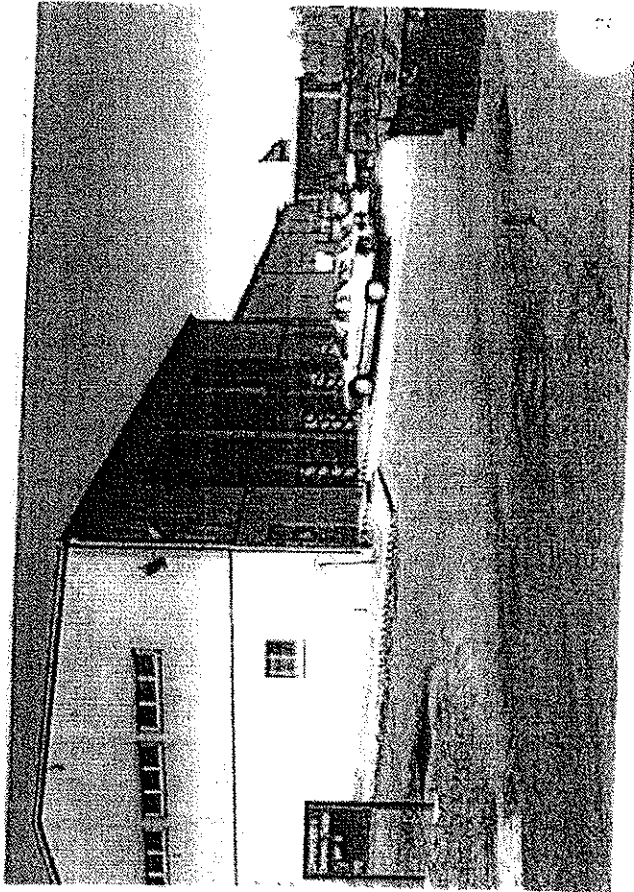

643

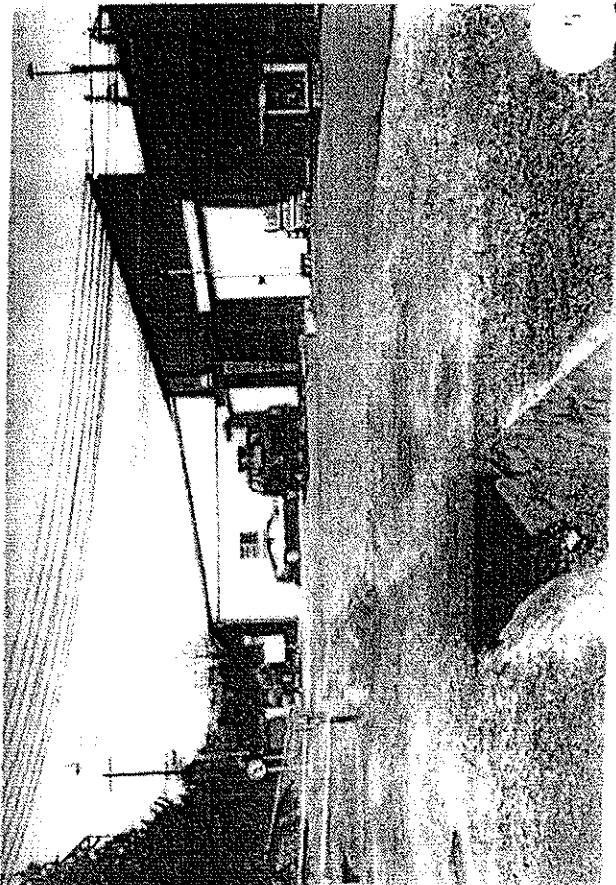
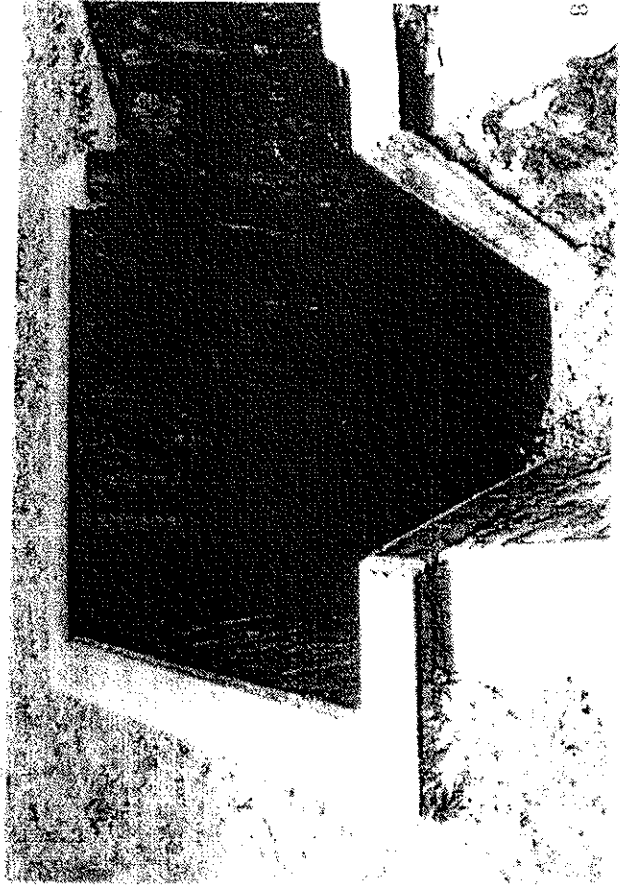

644

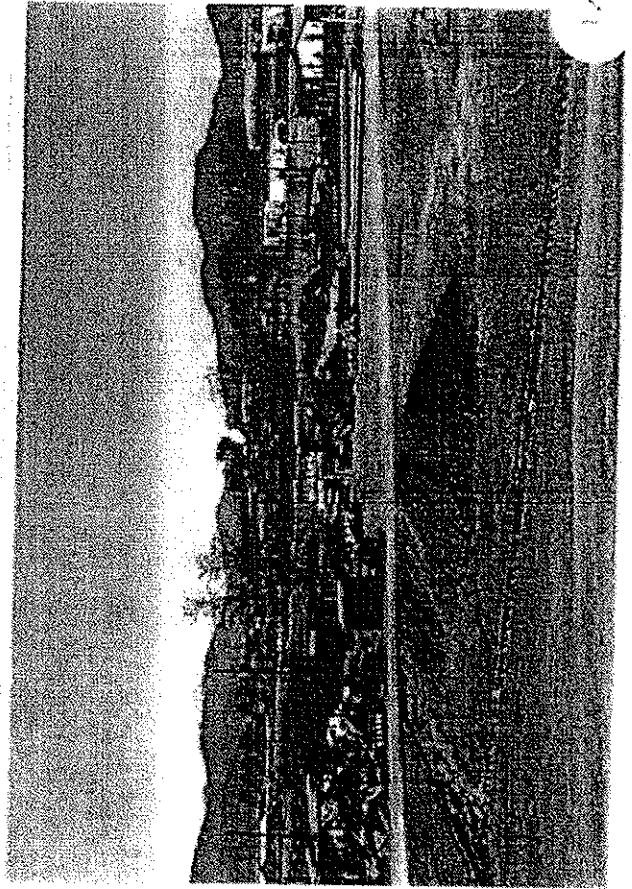
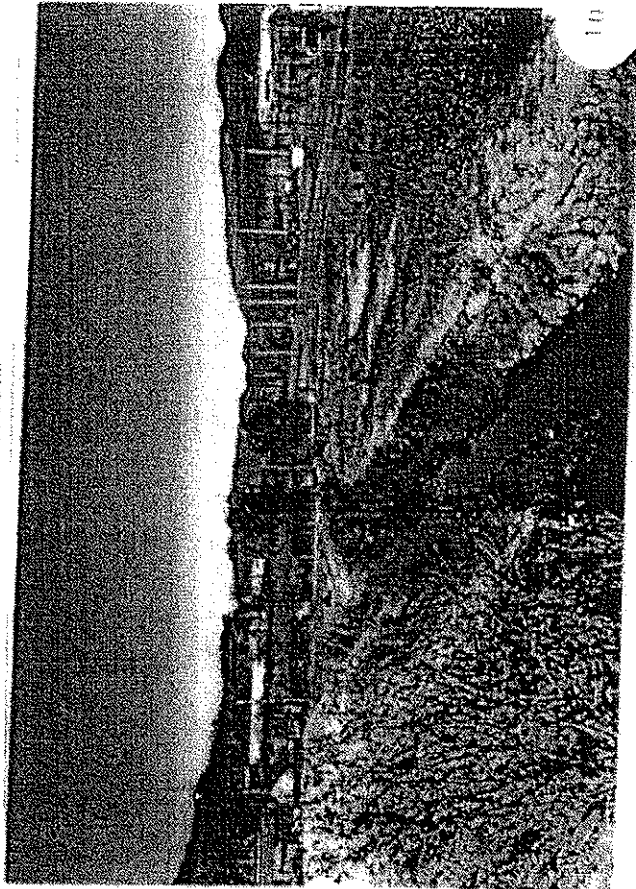

17

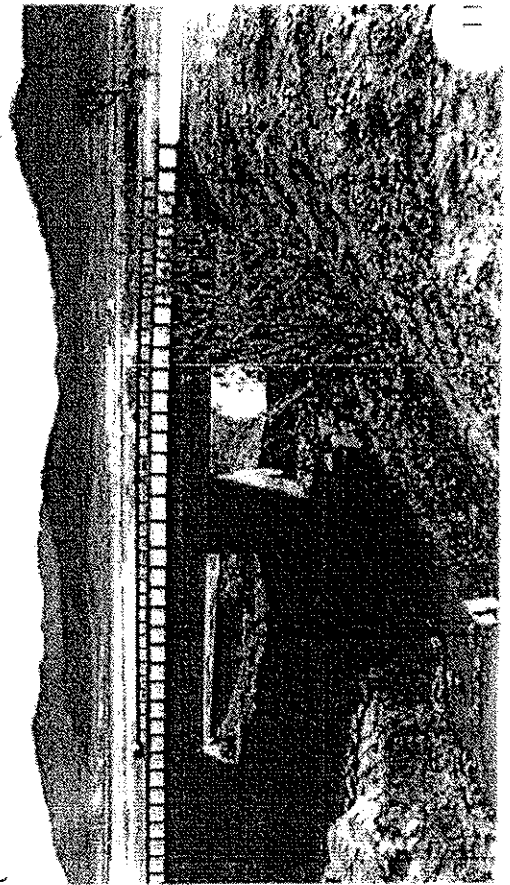
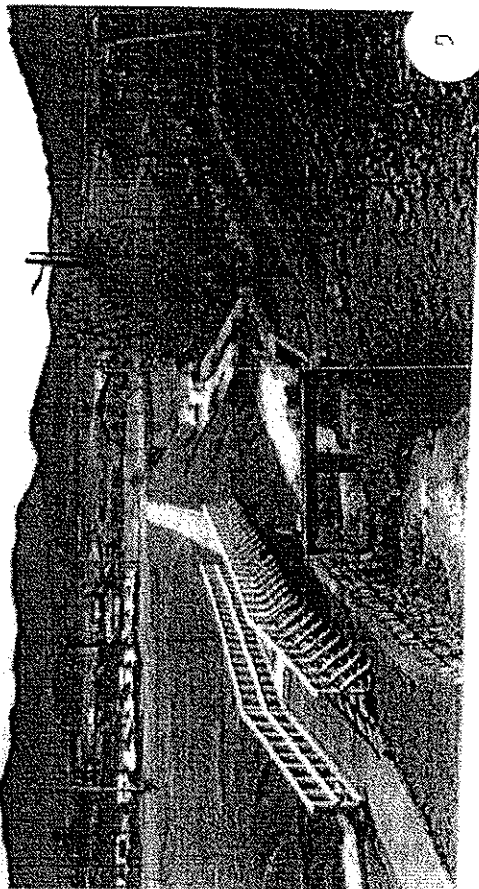

645

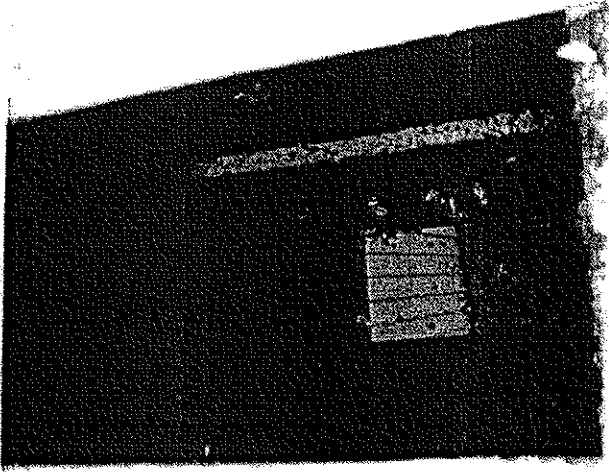

14

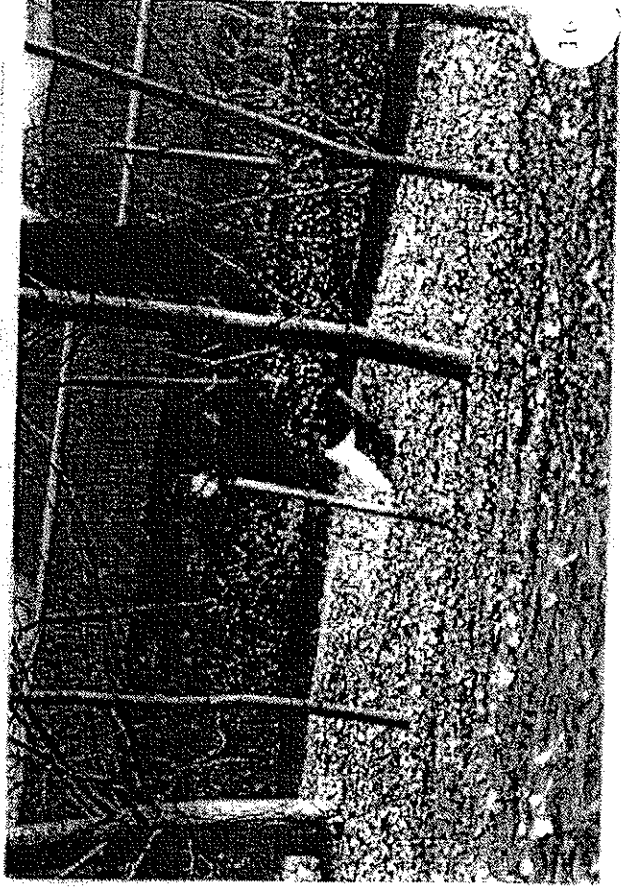

16

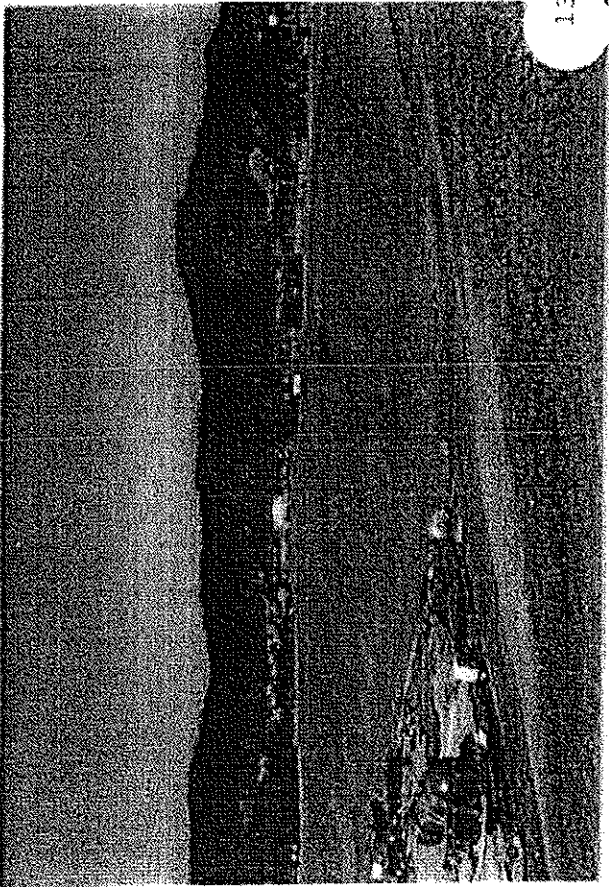

13

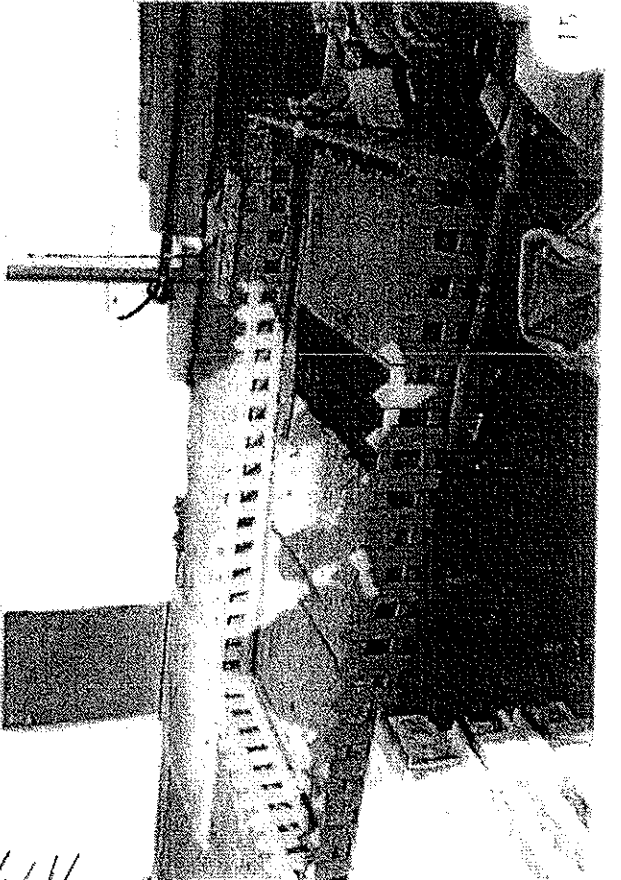

15

646

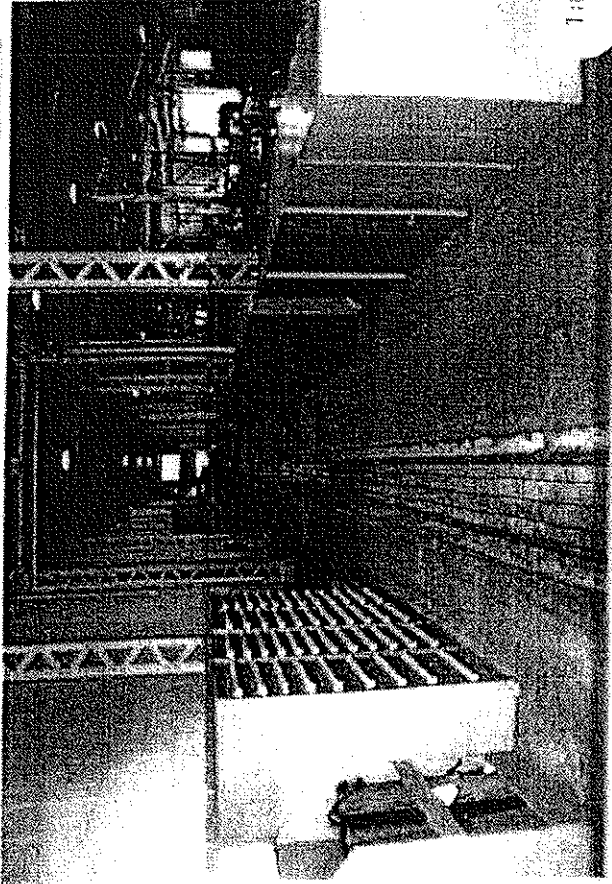

18

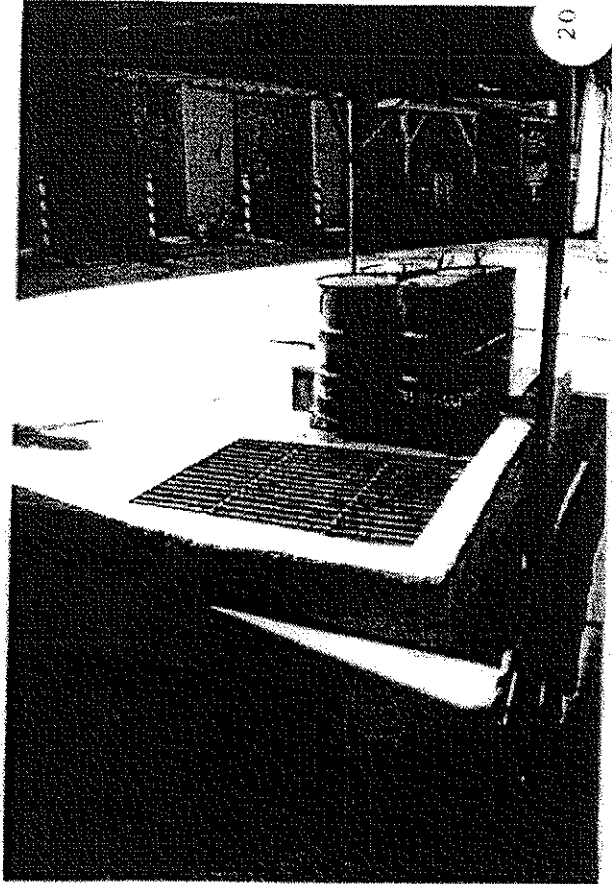

20

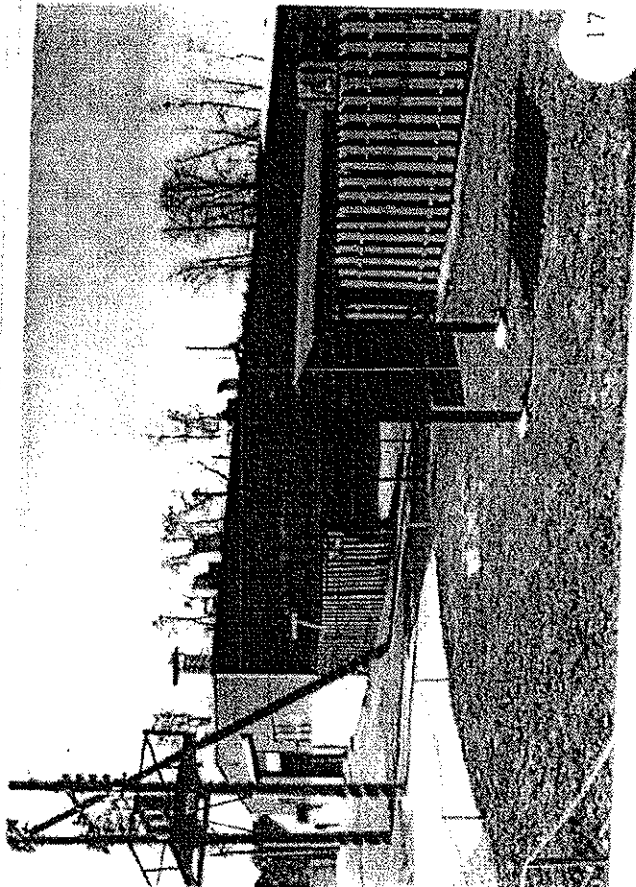

17

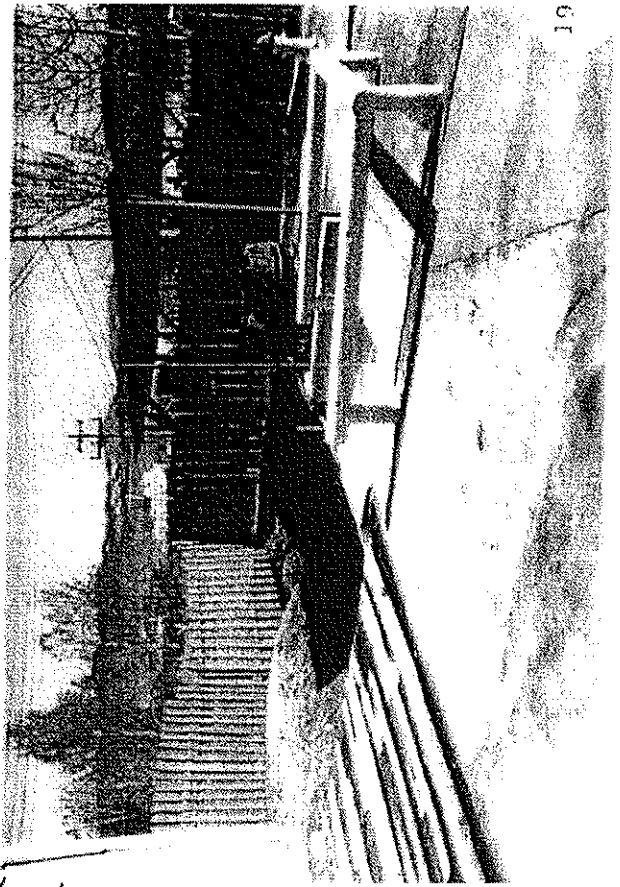

19

647

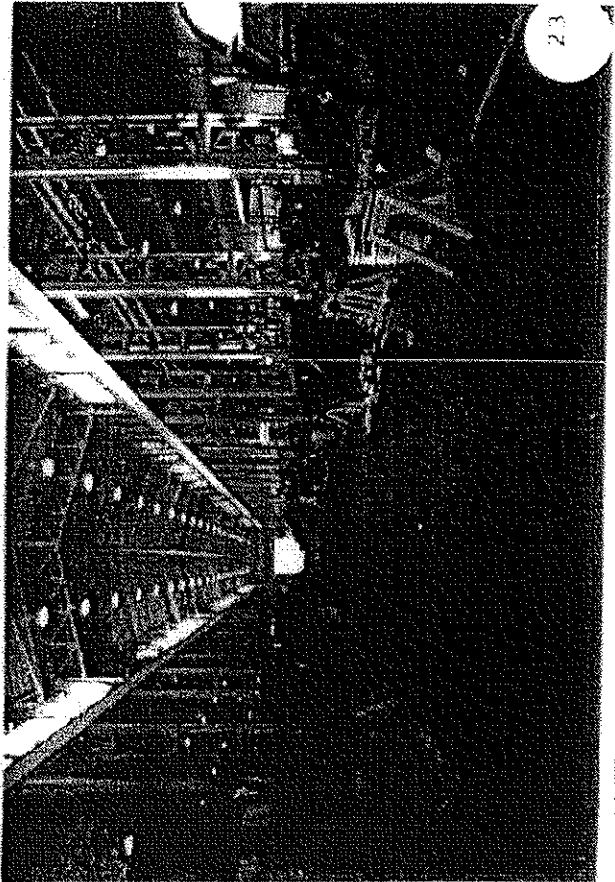
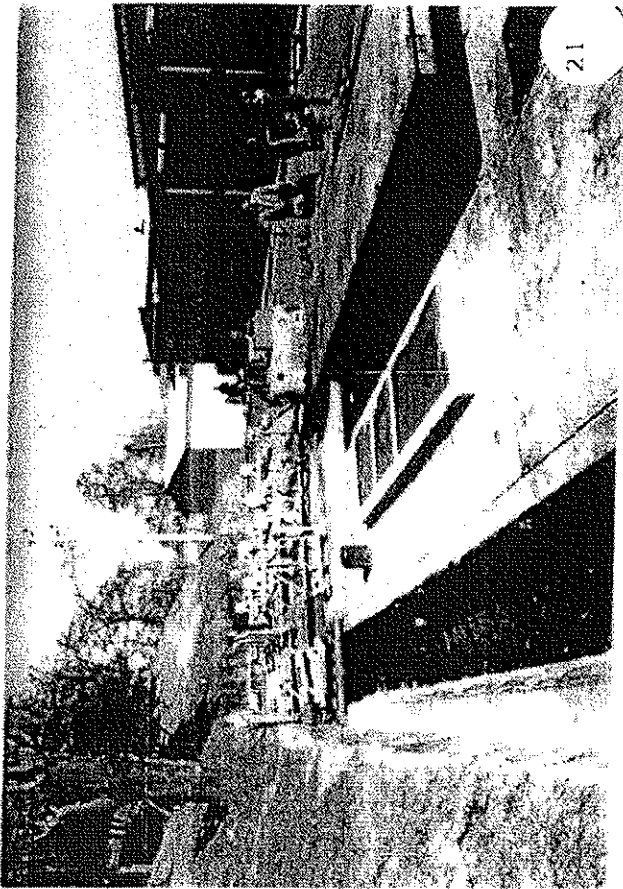
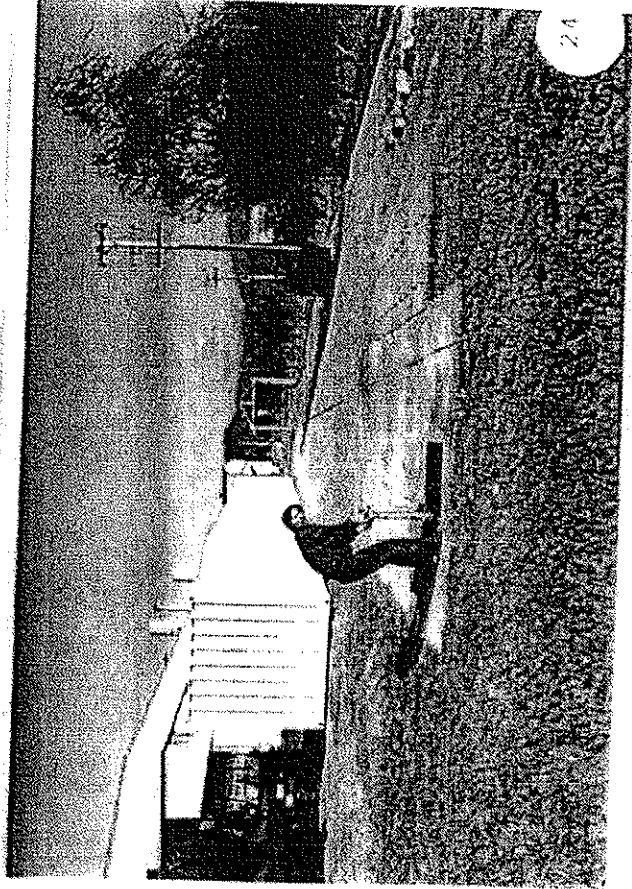
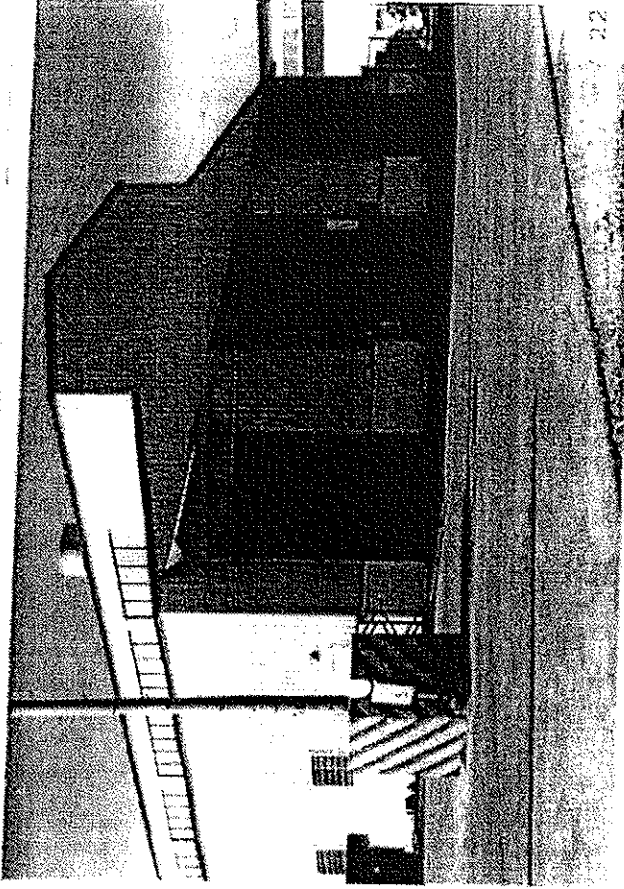

648

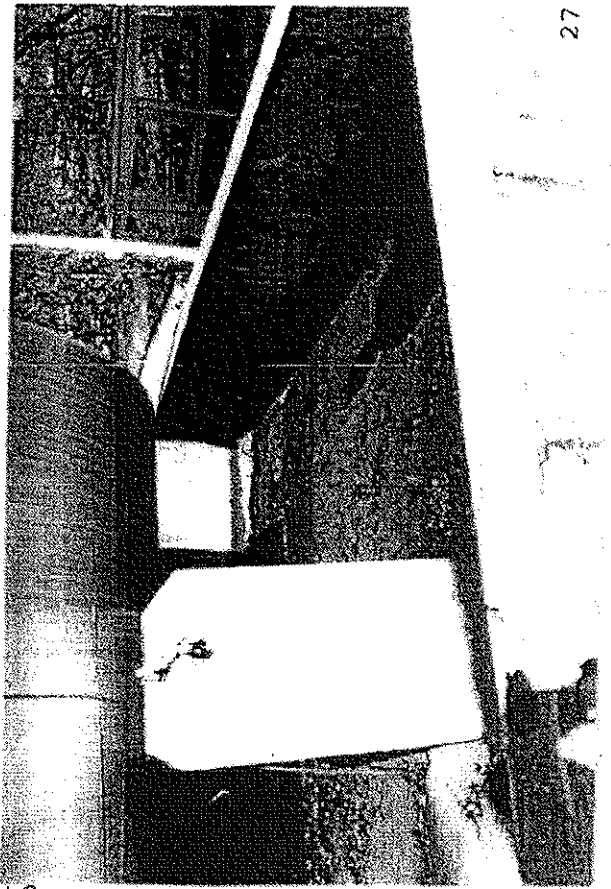
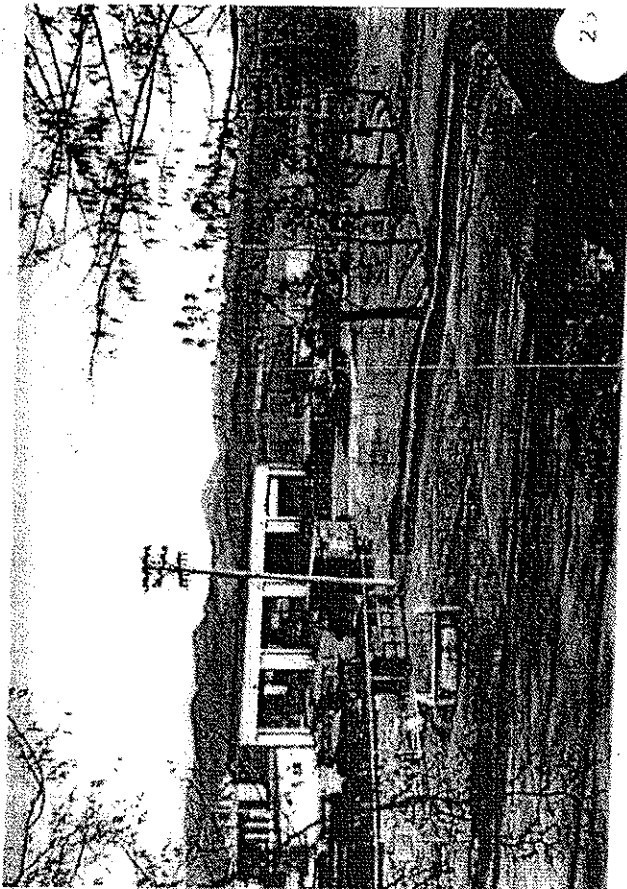
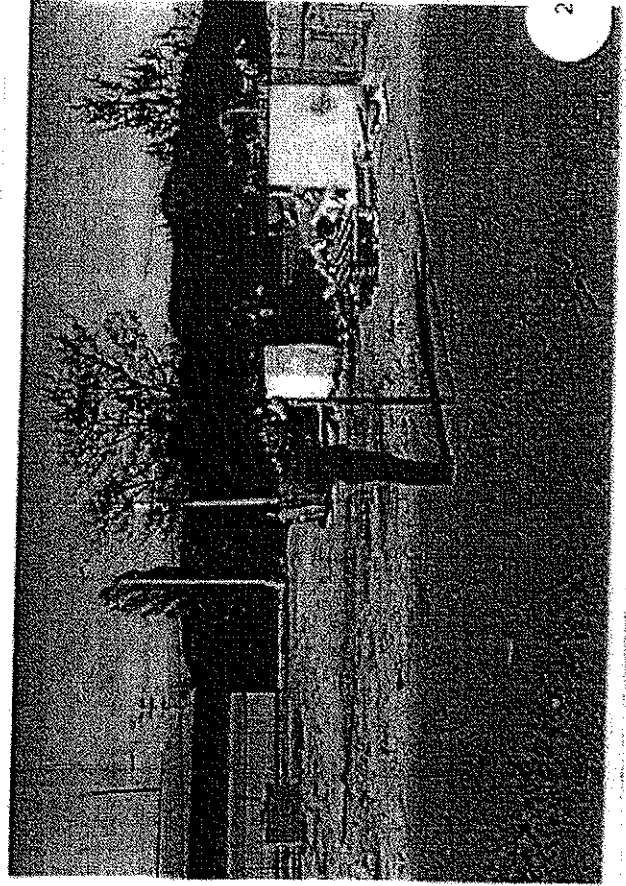
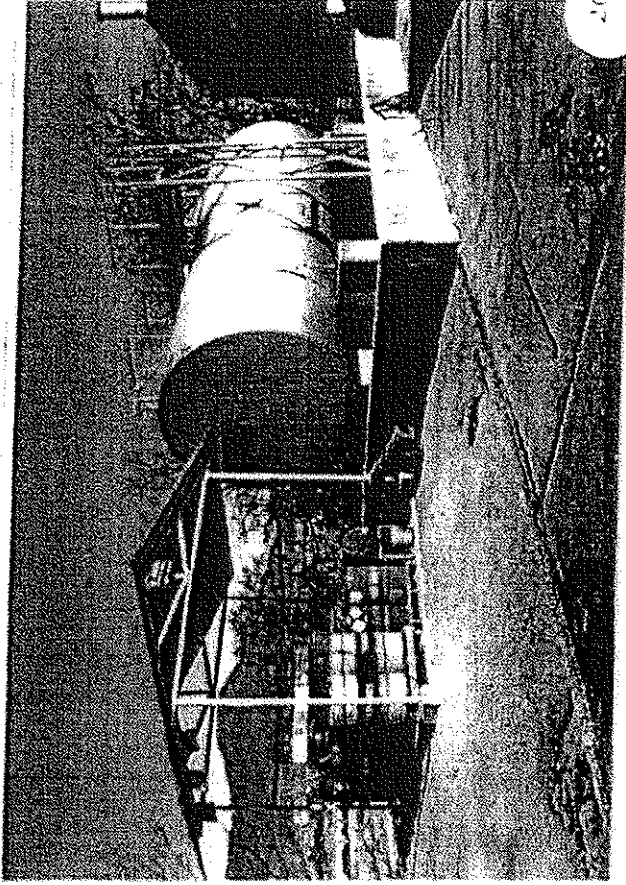

649

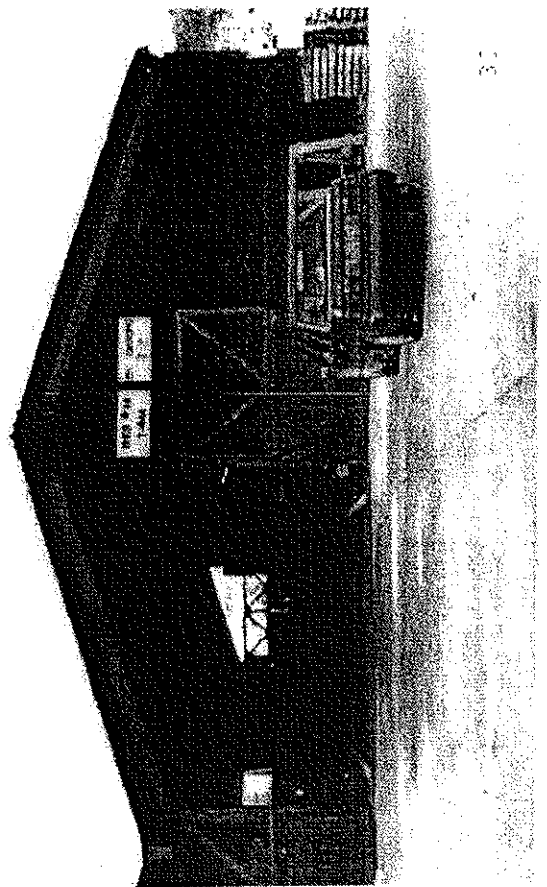
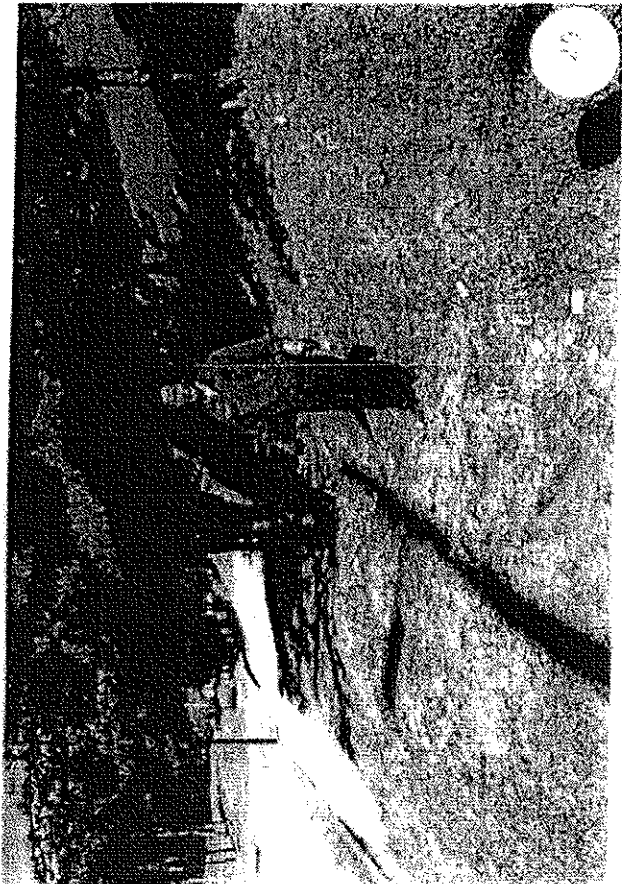
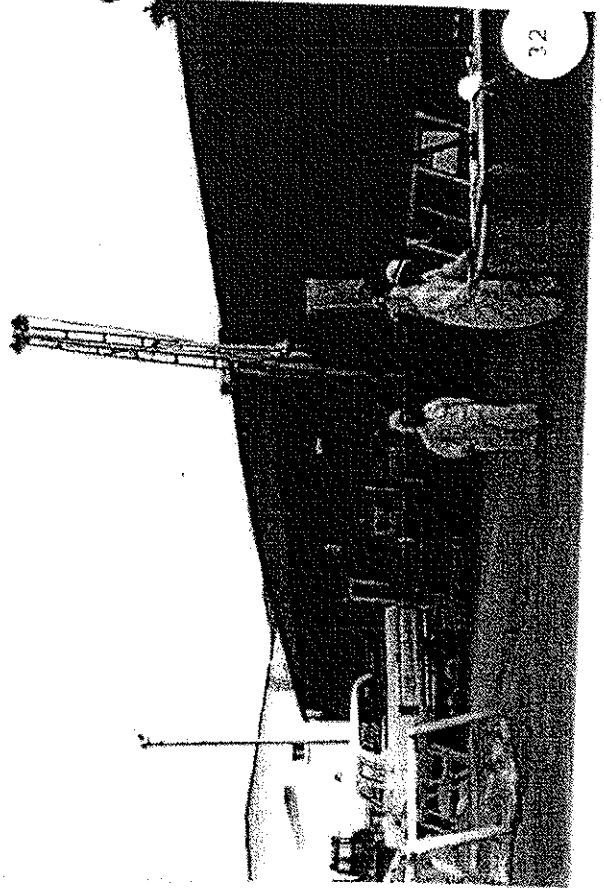
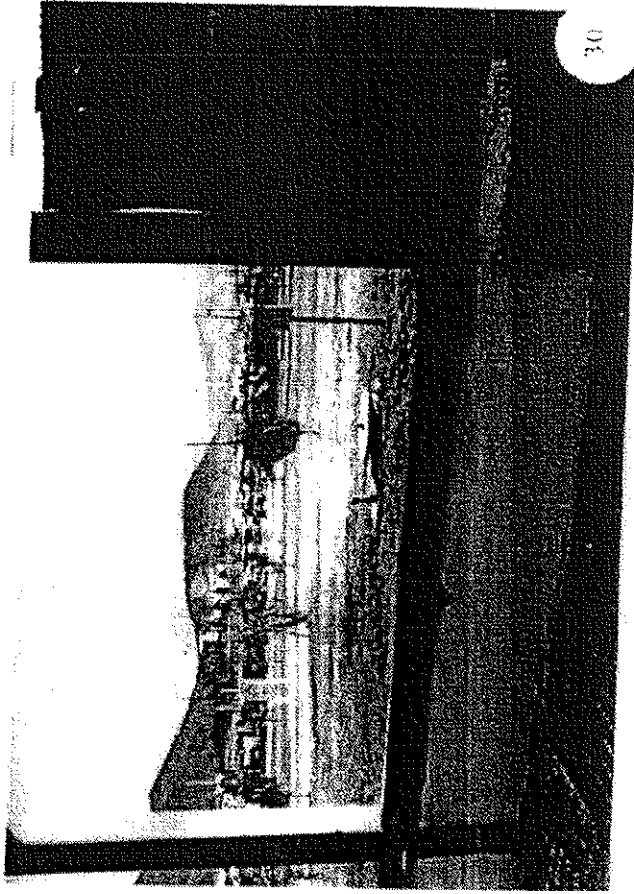

650

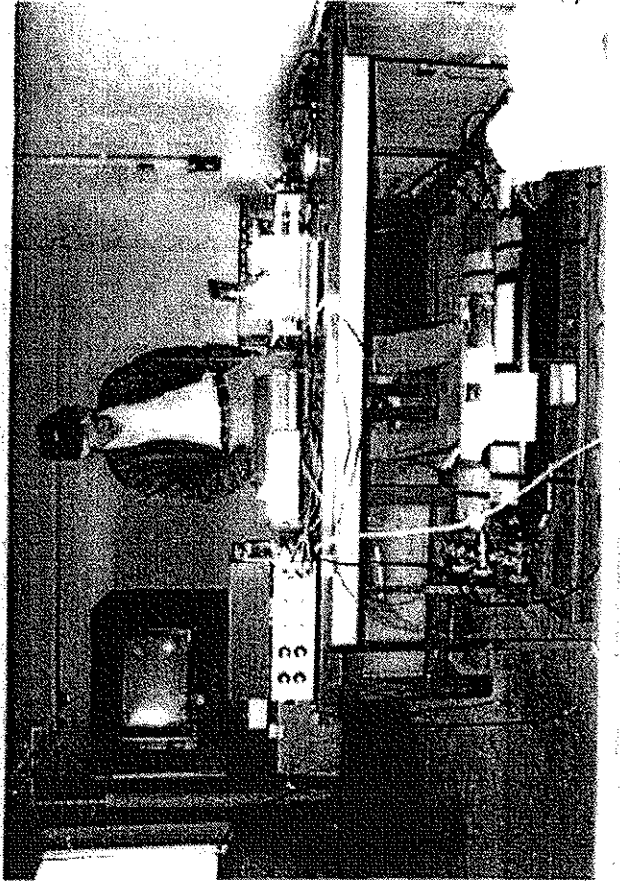
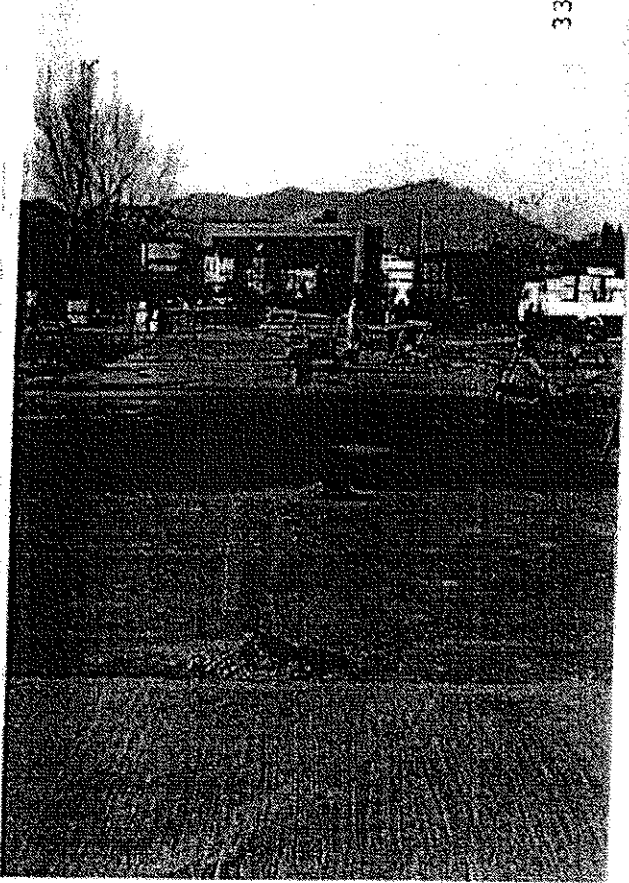
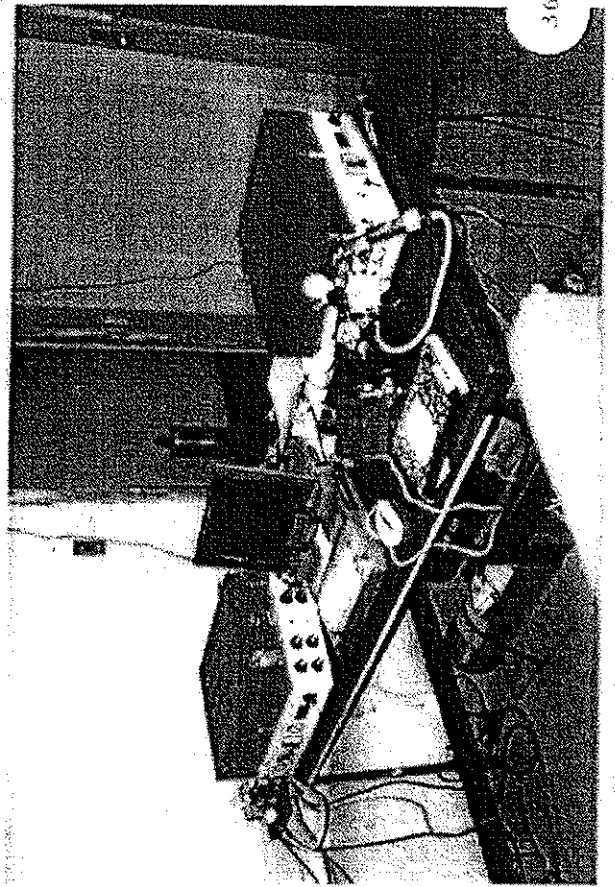
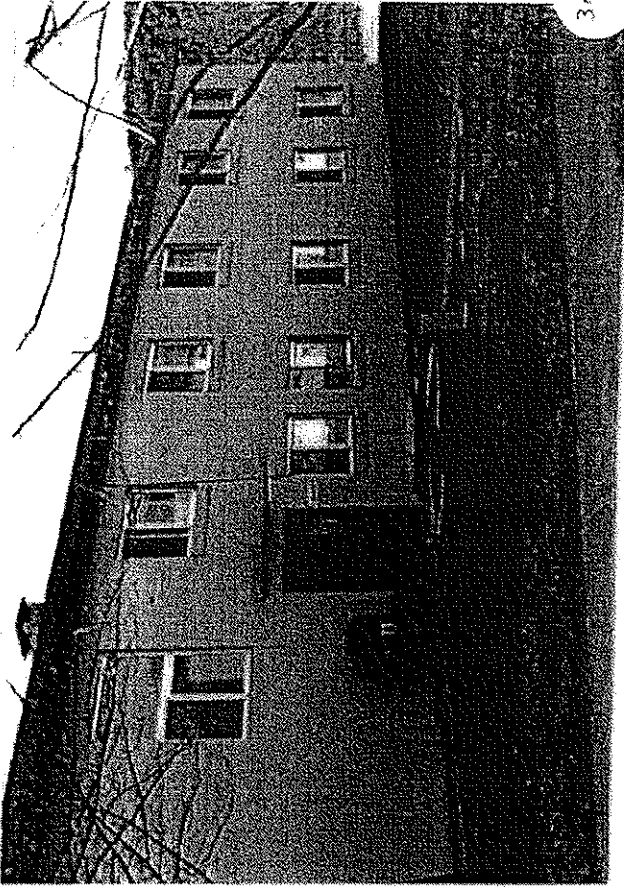

159

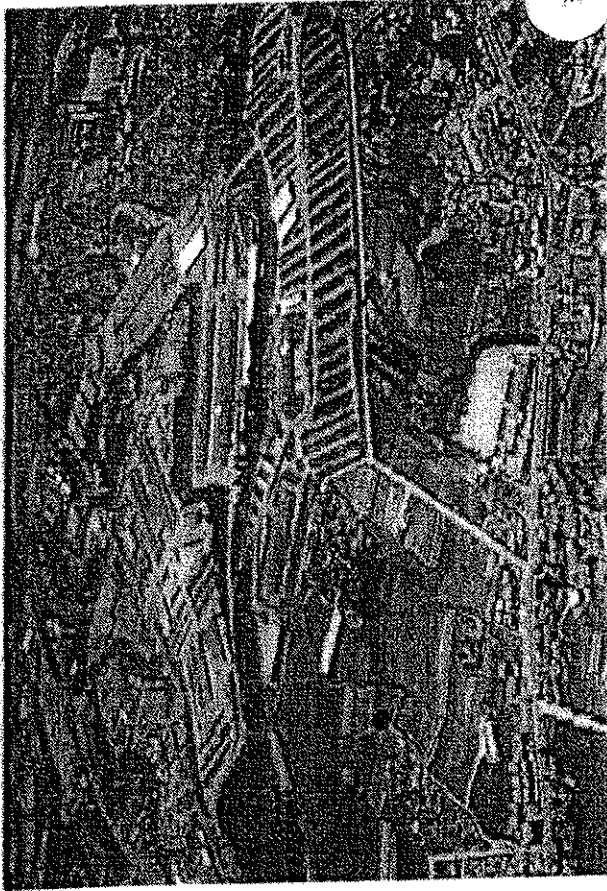

38

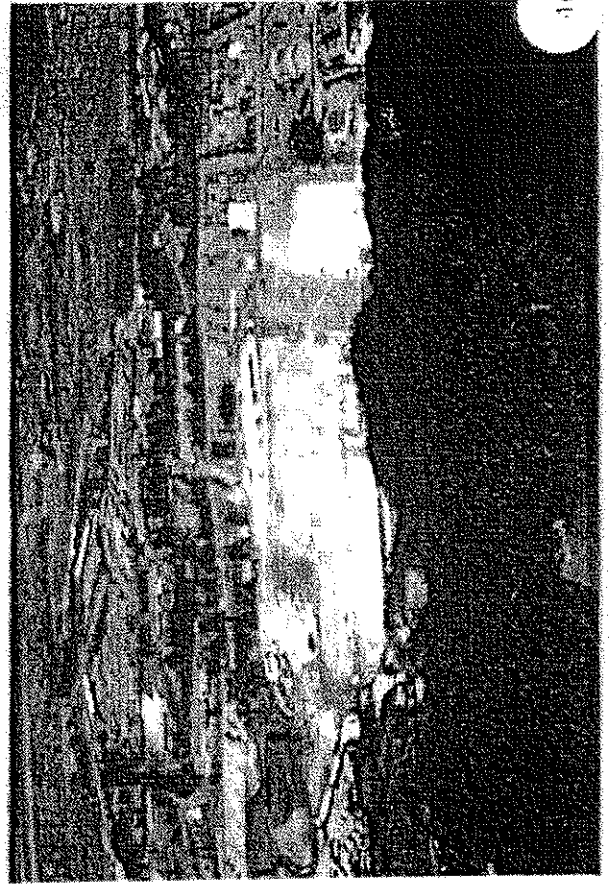

39

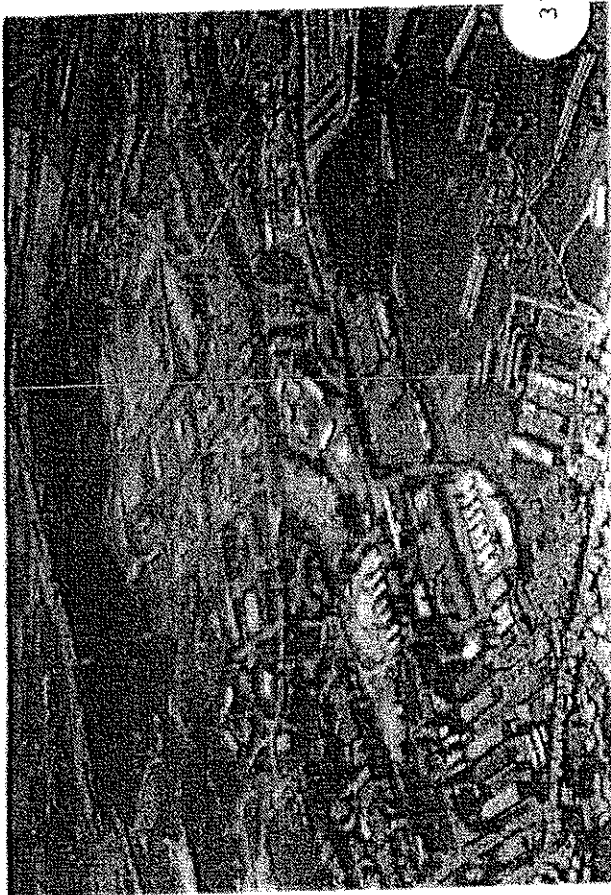

37

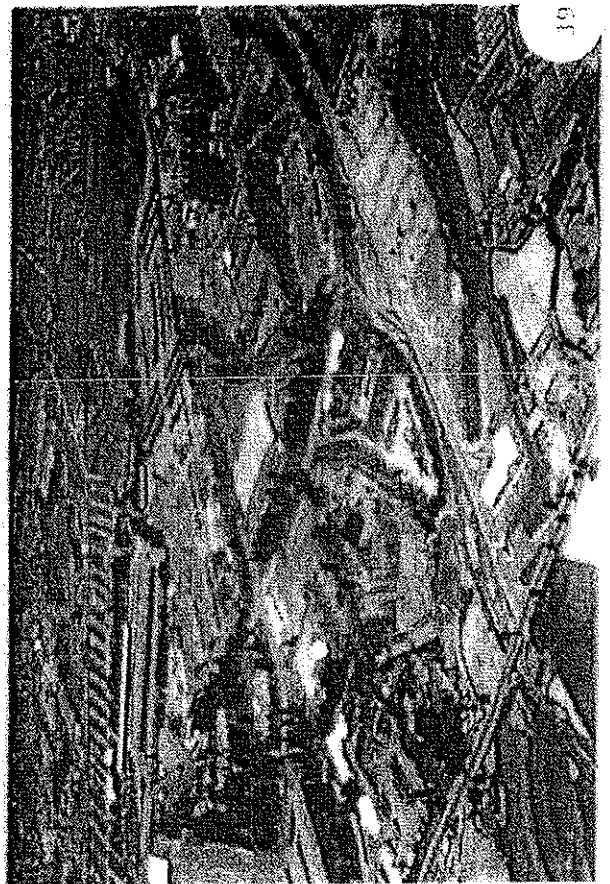

39

652

TABLE 1

LIST OF KNOWLEDGEABLE PERSONS INTERVIEWED
CAMP CARROLL HISTORICAL LAND USE
AND BACKGROUND SURVEY

Name	Affiliation
Mr. [REDACTED] Chief Special Projects	USAEDFE, Seoul
Mr. [REDACTED] Construction Support	USAEDFE, Seoul
Mr. [REDACTED] Geologist	USAEDFE, Seoul
Dr. [REDACTED] Chief, EUSA Environ. Programs	USFK, Camp Yongsan
Mr. [REDACTED] EUSA Environ. Programs	USFK, Camp Yongsan
Mr. [REDACTED] Environ. Programs	USFK, Camp Yongsan
Maj. [REDACTED]	DEH, Camp Henry
Cpt. [REDACTED]	DEH, Camp Henry
Lt. [REDACTED]	DEH, Camp Henry
Mr. [REDACTED] Master Planner	DEH, Camp Henry
Mr. [REDACTED] Real Property Br.	DEH, Camp Henry
Mr. [REDACTED]	DEH, Camp Henry
Mr. [REDACTED] Deputy Commander	MSC-K, Camp Carroll
Mr. [REDACTED] Dir. Supply and Transport	MSC-K, Camp Carroll
Mr. [REDACTED] Dep. Dir. Maintenance	MSC-K, Camp Carroll
Korean Nationals/Supervisors Maint. Facilities	MSC-K, Camp Carroll (App. B)
Korean Nationals/Supervisors Open Storage Areas	MSC-K, Camp Carroll (App. B)
Mr. [REDACTED] Maintenance Operations	Camp Carroll, Bldg. 510
Mr. [REDACTED] Chief Shipping Branch	Camp Carroll, Bldg. 605
Mr. [REDACTED] Chief	DEH, Camp Carroll
Mr. [REDACTED]	DEH, Camp Carroll

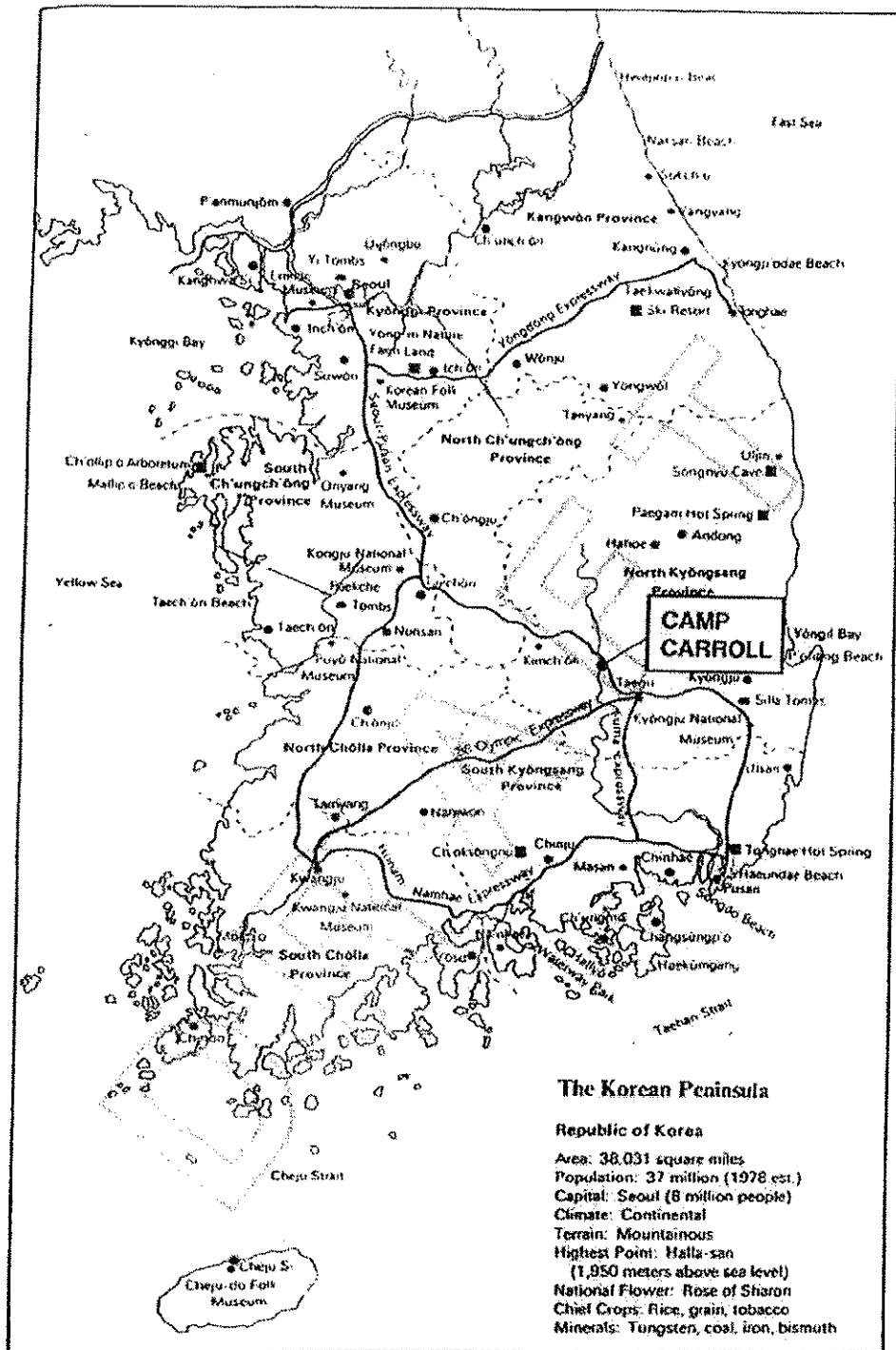

Project No. 91C0499H	Camp Carroll	LOCATION MAP	Figure 1
Woodward-Clyde Consultants			

654

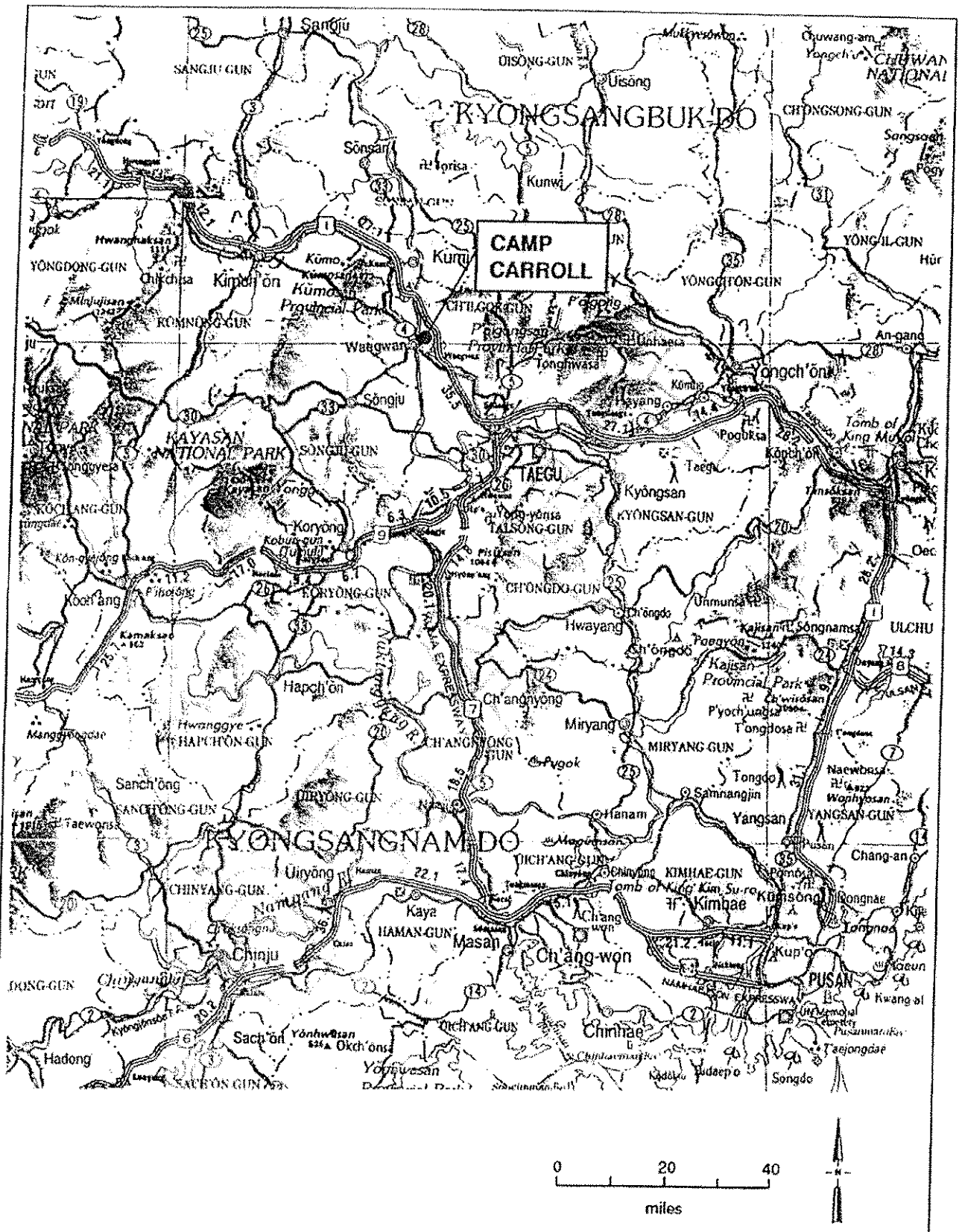

Project No. 91C0499H	Camp Carroll	LOCATION MAP	Figure 2
Woodward-Clyde Consultants			

655

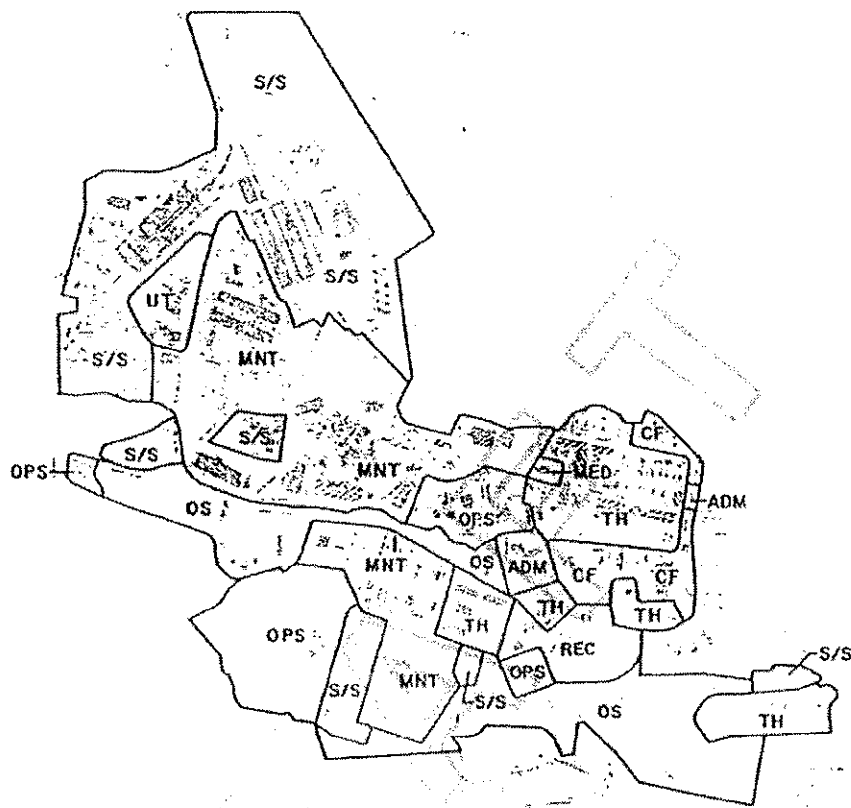

LEGEND

- OPS - OPERATIONS
- MNT - MAINTENANCE
- S/S - SUPPLY/STORAGE
- ADM - ADMINISTRATION
- TRG - TRAINING/RANGES
- TH - TROOP HOUSING
- FH - FAMILY HOUSING
- CF - COMMUNITY FACILITIES
- MED - MEDICAL
- REC - OUTDOOR RECREATION
- OS - OPEN SPACE
- UT - UTILITIES



HARLAND BARTHOLOMEW & ASSOCIATES, INC.

FIGURE B-3

Project No. 91C0499H	Camp Carroll	EXISTING LAND USE	Figure 3
Woodward-Clyde Consultants			

656

APPENDIX A

SUMMARY OF MEETINGS WITH KOREAN
SUPERVISORS AT CAMP CARROLL

11/7/91

CAMP CARROLL INTERVIEWS WITH
MAINTENANCE-BUILDING MANAGERS AND SUPERVISORS

List of Managers and Building Supervisors Attending the Meeting

1. [REDACTED] b6
25 years
Major Assembly Division (1964)
Director for Maintenance
[REDACTED] b6
OFC: Bldg #326
2. [REDACTED] b6
25 years
Heavy Equipment Division (1964)
Director for Maintenance
[REDACTED] b6
OFC: Bldg. #665
3. [REDACTED] b6
25 years
Special Shop Division/Armament Branch (1966)
Director for Maintenance
[REDACTED] b6
OFC: Bldg. #309
4. [REDACTED] b6
(1966) 25 years
Special Shop Division/Support Equip. Maint. Branch
Director for Maintenance
[REDACTED] b6
OFC: Bldg. #510
5. [REDACTED] b6
7 years
Deputy Director of Maintenance
Camp Carroll Headquarters Building S-388

List of Standard Questions

1. Name, How long have you worked at Camp Carroll?
2. What Facilities have you worked in?
3. What kind of materials did you work with?
Solvents
PCBs
Chemicals
Pesticides/defoliant

4. How/where were materials disposed of after use?
5. Do you recall any landfill and/or burn areas?
If so, what materials were disposed?
What were dates of operation?
6. Are you aware of any UST leaks?
7. Are you aware of any soil contamination in storage areas?

Standard Questions Responses

- 2) O Pop worked at Building #405 prior to new facility (#510) 11 years ago.
The other three started at facilities that they're currently working in.
- 3) Mr. [REDACTED] b6 Solvents, oil, diesel, gas, paints/thinners, grease
Mr. [REDACTED] b6 Solvents, coating compounds (blueing of armaments), alcohol, acids, other chemicals
Mr. [REDACTED] b6 Oil, solvent, antifreeze, battery acid, fuels, caustic sodas (long ago), grease, paints/thinners
Mr. [REDACTED] b6 Same as Mr. [REDACTED] plus transmission fluids (cherry juice) b6
- 4) Now → 10 yrs ago Slop oil, solvents, grease, etc. picked up by contractors for disposal off site
Prior to 10 years Spent slop oils were poured into oil/water separators, water drained off into open ditches on site
Sludges were dried by DEH then landfilled on site
Spent solvents were put into oil/water separators
Oil/water separator drains typically drained into ditches next to buildings
Oil/water separators were periodically cleaned out and disposed into drums for contractor collection

- 5) When we meet tomorrow, each Facility Director will provide map of former dump areas that they and their staff's recollect.

Mr. ^{b6} said Building 512 is radiation shop (x-ray equipment). Building 512 is just to North of Building 510. He did not recall old landfill at Building 510 site.

- 6) Building 666 - big diesel tank leak, contaminated soil.

This is an aboveground tank located behind the "H Shop", building S-665.

- 7) None of the managers/supervisors interviewed reported any known soil contamination.

11/7/91

CAMP CARROLL INTERVIEWS WITH
STORAGE FACILITY MANAGERS AND SUPERVISORS

List of Managers and Supervisors Attending the Meeting

Mr. [REDACTED] b6
Community Relations MSC-K

[REDACTED] b6

1. Mr. [REDACTED] b6
25 years b6 Receiving Branch, Storage Division
2. Mr. [REDACTED] b6
25 years Warehouse Branch, Storage Division
3. Mr. [REDACTED] b6
25 years Transportation Division, Supply & Transportation
Directorate
4. Mr. [REDACTED] b6
25 years Care & Preservation Division, Supply & Transportation
Directorate
5. Mr. [REDACTED] b6
25 years Care & Preservation Division, Supply & Transportation
Directorate
6. Mr. [REDACTED] b6
25 years Care & Preservation Division, Supply & Transportation
Directorate

All have worked approximately 25 years for Mr. [REDACTED] b6 Division Chief of Storage
Division (contact identified by [REDACTED] b6)

List of Standard Questions

1. Name, How long have you worked at Camp Carroll?
2. What Facilities have you worked in?
3. What kind of materials did you work with?
Solvents
PCBs
Chemicals
Pesticides/defoliants
4. How/where were materials disposed of after use?

5. Do you recall any landfill and/or burn areas?
If so, what materials were disposed?
What were dates of operation?
6. Are you aware of any UST leaks?
7. Are you aware of any soil contamination in storage areas?

Standard Questions Responses

- | | | |
|----|-------------------------------------------------------------------------------------------------------------------------------------------------------------------------------------------------------------------------|--------------------------------------------------------------------------------------------|
| 2) | Mr. [REDACTED] b6 | Building #620 |
| | Mr. [REDACTED] b6 | Building #605 - works on open storage areas north of Gate #3 (Area A) |
| | Mr. [REDACTED] b6 | Building #606 - work on loading areas for storage, around railheads |
| | Mr. [REDACTED] b6 | Building #658 and open storage areas A & 28 |
| | Mr. [REDACTED] b6 | Buildings #305 and #306 |
| | Mr. [REDACTED] b6 | Building #825 and open storage areas A & 28 |
| 3) | Area A | vehicles, tanks |
| | Area 28 | vehicles, tanks |
| | Area A has two sheds | 816 compressed gas
815 chlorine gas
818 chemical storage |
| | Building 818, outside Area A | drums of misc. chemicals |
| | Building 642 | former site of drums of solvent storage (15 years ago) stored battery acid over the years |
| | South of Area "D" | waste oil & solvents in drums have been and are presently stored |
| | Building 658 | 1960's - 70's drums of fuels, solvents, oils were stored in open area around this building |
| 4) | N/A | |
| 5) | Former landfill of waste oils, chemicals, solvents in "Area D" (as identified in 11/24/82 EHEA memorandum) approximately 15 years ago. Materials reportedly removed =10-13 years ago to area south of existing helipad. | |

Recall landfill at Building 644 site - early 1960's

RE: Area "41"

Mr. [REDACTED] ^{b6} and rest of storage managers report that "Area 41" is southeast of Building 658, MIP.

"Area 41" contained all kinds of chemicals; eg, pesticides, other chemicals. "Area 41" was not a landfill, it was open storage area. Drums were moved into Building 818 after construction.

Building T-646

Used to contain storage of chemical drums.

This group does not recall any landfill sites in Area A.

- 6) Not aware of leaking UST's
- 7) Notice minor vehicle leaks in open storage areas.

"Can" point was spill area due to crushing/salvaging of vehicles and equipment.

Drum storage area used to be located south of Building 520 more than 20 years ago. Drums of solvents were there. Not aware of significant spills.

APPENDIX B

LIST OF CAMP CARROLL HISTORICAL
DOCUMENTS REVIEWED

1. Camp Carroll VOCs test results and well information from Aug/Sept 1991 sampling received from Dr. [REDACTED] of USFK Environmental Programs Office at Camp Yong Son. b6
2. "Camp Carroll Chronology of Events," documenting environmental contamination in water and soils. This chronology covers events from August 1990 through September 1991 and was received from Mr. [REDACTED] Deputy Commander, USAMSC-K on 11/6/91. b6
3. Map showing PAC storage facilities, 44th ENGRBN, obtained from Mr. [REDACTED] Deputy Director of Maintenance, USAMSC-K on 4/7/60. b6
4. Air photos dated circa 1976 and January 1982, obtained at DEH Camp Henry, 11/7/91.
5. Plan drawings, Camp Carroll, BLDG S-326, Preinspection facility and Power Train Shop Annex, obtained at DEH Camp Carroll on 11/7/91.
6. Camp Carroll Well location map and boring logs obtained from Mr. [REDACTED] of FED Seoul on 12/11/91. b6
7. Final Master Plans - Utilities Installation Master Plan for 19th Support Command Area V, [REDACTED] Assc. and [REDACTED] & Associates, Inc., 1987. This document was obtained from Mr. [REDACTED] of the FED Seoul office. b6
8. Memorandum for record, Hazardous Materials Special Study, Project No. 37-91-0206-87, 29 November-11 December 1982.
9. Historical land acquisition map dated 1988 obtained from Mr. [REDACTED] of the Camp Henry DEH office. b6
10. Installation inventory of military real property dated 9/24/90 (computer printout) obtained from Mr. [REDACTED] of the Camp Henry DEH office. b6
11. Waste Management Practices Survey Project No. 37-91-0209-83, USAPACEHEA, Camp Carroll, Waegwan POL, Salem Base, and Salen TOP, Korea, 28 February - 11 March 1983.
12. Waste Management Practices Survey Project No. 37-91-0218-86, USAPACEHEA, Camp Carroll, Waegwan POL, Salem Base, and Salen TOP, Korea, 5-16 May 1986.
13. Waste Management Practices Survey Project No. 37-91-0214-89, USAPACEHEA, Camp Carroll, Waegwan POL, Salem Base, and Salen TOP, Korea, 1-12 May 1989.

14. Waste Management Practices Survey Project No. 37-26-0740, USAPACEHEA, Eighth U.S. Army, Korea, 14-30 October 1985.
15. Memo dated 7 September 1989 addressing Water Quality Engineering Consultation Project No. 31-91-0214-89 prepared by ILT [REDACTED] Adjutant, USAPACEHEA.
b6
16. Review of Camp Carroll Chemical Problem, dated 24 November 1982 prepared by USAPACEHEA and associated summary memo prepared by Dr. [REDACTED] of USFK, Yong Son, dated 11 August 1991.
b6

APPENDIX C

COMPUTER PRINTOUT OF CAMP CARROLL
"INSTALLATION INVENTORY OF MILITARY REAL PROPERTY"

PREPARED 29 SEP 90

INSTALLATION INVENTORY OF MILITARY REAL PROPERTY

PCN 9KA-004 ADD

A/OF 28 SEP 90

INSTALLATION NAME CAMP CARROLL

INSTALLATION NO K5116

RELATION CODE K5116

ARMY LOCATION CODE K5054

MAC USING AGENCY CD INSTL STATUS

OPER KIND FUNC

FUNCTION NAME NEAREST CITY DIST DIR POLITICAL DIV ACY

M SC I ACTIVE NON-IND H DEPT

MANAGER NAME O E CHILCOK GUN CA 960 U

CAT	QTY	FAC	DESCRIPTION	AREA	COST TO	UM	AREA	TR	EST	RM	RENT	C	RENT	MF	VACANT	IMPROVE	UM	TOTAL
CODE	M /	NUM		GRANT	GRANT		TOTAL	BLT	VALUE	/ A	RECD	N	PAID	DL	AREA	COST	2	CAP
M C					(00)		(00)		(00)	C T	(00)	D	(00)	S				/

11130C	1	5	00302 HLP S MEL PARK	0	\$171	5Y	1111.9	960	\$0	\$0	\$0	H	\$0	00	0	\$171	0	0	F
11130C	1	5	00726 HLP S MEL PARK	0	\$287	5Y	2139.0	975	\$0	\$0	G	\$0	00	0	\$287	0	0	F	

11120B	1	T	00728 RM RUNWAY BIT	0	\$467	5Y	2000.0	975	\$0	\$0	G	\$0	00	0	\$467	LF	450.0	F
--------	---	---	---------------------	---	-------	----	--------	-----	-----	-----	---	-----	----	---	-------	----	-------	---

111210	1	T	00727 STD TAKINAW	0	\$491	5Y	1868.0	975	\$0	\$0	R	\$0	00	0	\$491	LF	370.0	F
--------	---	---	-------------------	---	-------	----	--------	-----	-----	-----	---	-----	----	---	-------	----	-------	---

12310	1	S	00339 GAS STA BLDG	0	\$165	SF	162.0	984	\$0	\$0	D	\$0	01	0	\$165	DL	4.0	D
-------	---	---	--------------------	---	-------	----	-------	-----	-----	-----	---	-----	----	---	-------	----	-----	---

12310	3	S	00916 GAS STA BLDG	0	\$54	SF	97.0	979	\$5	\$0	D	\$0	01	0	\$54	DL	2.0	F
-------	---	---	--------------------	---	------	----	------	-----	-----	-----	---	-----	----	---	------	----	-----	---

12322	1	S	00712 GAS STR TANK	0	\$0		0.0	000	\$0	\$0	R	\$0	00	0	\$0	GA	8000.0	F
-------	---	---	--------------------	---	-----	--	-----	-----	-----	-----	---	-----	----	---	-----	----	--------	---

2	4	1		0	\$220		237.0		\$5	\$0		\$0		0	\$220	DL	6.0	
---	---	---	--	---	-------	--	-------	--	-----	-----	--	-----	--	---	-------	----	-----	--

GA	8000.0
----	--------

699

INSTALLATION NAME: CAMP CARROLL
 INSTALLATION NO: K5116
 RELATION CODE: K5116
 ARMY LOCATION CODE: K5034
 NEAREST CITY: NAME DIST DIR POLITICAL DIV ACQ
 COUNTY OR ST YEAR R/U

CAT	CODE	Q I	FAC	NUM	DESCRIPTION	AREA	COST TO	UM	AREA	YR	EST	B M	RENT	C	RENT	N F	VACANT	IMPROVE	UM	TOTAL
						DUT-	GOVT		TOTAL	BLT	VALUE	/A	RECD	N	PAID	OL	AREA	COST	Z	CAP
						GRANT	(100)		(1000)		(1000)	C T	(100)	D	(100)	S				/
12450	1 S	00326	VEH	FUEL	STR		\$0		*0 000	\$0 B	\$0 B	\$0 R	\$0 00	\$0 00	\$0 00	\$0 00	\$0 GA	4300.0 F		
12450	1 S	00334	VEH	FUEL	STR		\$160		*0 964	\$0	\$0	\$0 G	\$0 00	\$0 00	\$0 00	\$0 00	\$160 GA	126000.0 F		
12450	1 S	00335	VEH	FUEL	STR		\$160		*0 964	\$0	\$0	\$0 C	\$0 00	\$0 00	\$0 00	\$0 00	\$160 GA	126000.0 F		
12450	1 S	00970	VEH	FUEL	STR		\$0		*0 000	\$0 B	\$0 B	\$0 R	\$0 00	\$0 00	\$0 00	\$0 00	\$0 GA	38000.0 F		
12470	1 S	00070	HTG	FUEL	STR TK		\$1		*0 000	\$1 B	\$1 B	\$0 R	\$0 00	\$0 00	\$0 00	\$0 00	\$1 GA	600.0 F		
12470	1 S	00080	HTG	FUEL	STR		\$55		*0 986	\$0 B	\$0 B	\$0 R	\$0 00	\$0 00	\$0 00	\$0 00	\$55 GA	2000.0 F		
12470	1 S	00081	HTG	FUEL	STR		\$55		*0 986	\$0 B	\$0 B	\$0 R	\$0 00	\$0 00	\$0 00	\$0 00	\$55 GA	2000.0 F		
12470	1 S	00082	HTG	FUEL	STR		\$85		*0 986	\$0 B	\$0 B	\$0 R	\$0 00	\$0 00	\$0 00	\$0 00	\$55 GA	2000.0 F		
12470	1 S	00083	HTG	FUEL	STR		\$55		*0 986	\$0 B	\$0 B	\$0 R	\$0 00	\$0 00	\$0 00	\$0 00	\$55 GA	2000.0 F		
12470	1 S	00106	HTG	FUEL	STR		\$56		*0 986	\$0 B	\$0 B	\$0 R	\$0 00	\$0 00	\$0 00	\$0 00	\$56 GA	2000.0 F		
12470	1 S	00109	HTG	FUEL	STR		\$0		*0 000	\$0 B	\$0 B	\$0 R	\$0 00	\$0 00	\$0 00	\$0 00	\$0 GA	1000.0 F		
12470	1 S	00110	HTG	FUEL	STR TK		\$0		*0 986	\$0 B	\$0 B	\$0 R	\$0 00	\$0 00	\$0 00	\$0 00	\$0 GA	2000.0 F		
12470	1 S	00113	HTG	FUEL	STR		\$1		*0 000	\$1 B	\$1 B	\$0 R	\$0 00	\$0 00	\$0 00	\$0 00	\$1 GA	1000.0 F		

670

INSTALLATION INVENTORY OF MILITARY REAL PROPERTY

INSTALLATION NAME: CAMP CARROLL

INSTALLATION NO: KS116

RELATION CODE: KS116

ARMY LOCATION CODE: KS03A

COUNTY OR ST YEAR R/U

MAC USING AGENCY CD INSTL STATUS OPER KIND FUNC CODE FUNCTION NAME

-----NEAREST CITY----- COUNTY OR ST YEAR R/U

NAME DIST DIR POLITICAL DIV ACQ

ACT	SC	I	ACTIVE	NON-IND	H	DEPT	WACMAN	O	E	CHILDREN	GUN	CA	9&0	U						
CAT	DI	FAC	DESCRIPTION	AREA	COST TO	UM	AREA	YR	EST	B	M	RENT	C	RENT	WF	VACANT	IMPROVE	UM	TOTAL	D
CODE	M /	MUM		OUT-	GOVT	1	TOTAL	BLT	VALUE	/	A	RECD	N	PAID	BL	AREA	COST	2	CAP	/
N	C			GRANT	(00)		(000)	C	(000)	C	T	(00)	D	(00)	S					
12470	1	S	00117	HTG FUEL STR	0	\$1	0	987	\$0	\$0	\$0	R	\$0	\$0	0	0	\$1	GA	4000.0	F
12470	1	S	00119	HTG FUEL STR	0	\$1	0	987	\$0	\$0	\$0	R	\$0	\$0	0	0	\$1	GA	275.0	F
12470	1	S	00122	HTG FUEL STR	0	\$111	0	986	\$0	\$0	\$0	R	\$0	\$0	0	0	\$111	GA	4000.0	F
12470	1	S	00123	HTG FUEL STR	0	\$0	0	000	\$0	\$0	\$0	R	\$0	\$0	0	0	\$0	GA	1000.0	F
12470	1	S	00124	HTG FUEL STR	0	\$111	0	986	\$0	\$0	\$0	R	\$0	\$0	0	0	\$111	GA	4000.0	F
12470	1	S	00137	HTG FUEL STR	0	\$45	0	986	\$0	\$0	\$0	R	\$0	\$0	0	0	\$45	GA	1000.0	F
12470	1	S	00140	HTG FUEL STR	0	\$0	0	988	\$0	\$0	\$0	R	\$0	\$0	0	0	\$0	GA	600.0	F
12470	1	S	00141	HTG FUEL STR	0	\$0	0	000	\$0	\$0	\$0	R	\$0	\$0	0	0	\$0	GA	2000.0	F
12470	1	S	00142	HTG FUEL STR	0	\$0	0	000	\$0	\$0	\$0	R	\$0	\$0	0	0	\$0	GA	2000.0	F
12470	1	S	00143	HTG FUEL STR	0	\$0	0	000	\$0	\$0	\$0	R	\$0	\$0	0	0	\$0	GA	2000.0	F
12470	1	S	00154	HTG FUEL STR	0	\$0	0	000	\$0	\$0	\$0	R	\$0	\$0	0	0	\$0	GA	1000.0	F
12470	1	S	00203	HTG FUEL STR	0	\$0	0	986	\$1	\$0	\$0	R	\$0	\$0	0	0	\$0	GA	1000.0	F
12470	1	S	00208	HTG FUEL STR	0	\$0	0	000	\$0	\$0	\$0	R	\$0	\$0	0	0	\$0	GA	1000.0	F
12470	1	S	00233	HTG FFUEL STR	0	\$0	0	000	\$0	\$0	\$0	R	\$0	\$0	0	0	\$0	GA	25000.0	F
12470	1	S	00239	HTG FUEL STR	0	\$0	0	000	\$0	\$0	\$0	R	\$0	\$0	0	0	\$0	GA	25000.0	F
12470	1	S	00253	HTG FUEL STR	0	\$0	0	000	\$0	\$0	\$0	R	\$0	\$0	0	0	\$0	GA	1500.0	F
12470	1	S	00265	HTG FUEL STR	0	\$1	0	000	\$1	\$0	\$0	R	\$0	\$0	0	0	\$1	GA	275.0	F
12470	1	S	00267	HTG FUEL STR	0	\$1	0	000	\$1	\$0	\$0	R	\$0	\$0	0	0	\$1	GA	275.0	F

129

PREPARED 29 SEP 90

INSTALLATION INVENTORY OF MILITARY REAL PROPERTY

PCN AKA-094 ADD

A/OF 28 SEP 90

INSTALLATION NAME CAMP CARROLL

INSTALLATION NO K3116

RELATION CODE K3116

ARMY LOCATION CODE

K9954

HAC USING AGENCY CD INSTL STATUS

OPER KIND FUNC CODE

FUNCTION NAME

NEAREST CITY

DIST DIR

COUNTY OR POLITICAL DIV

ST YEAR R/U ACQ

CAI CODE	DT M / N C	FAC NUM	CATEGORY DESCRIPTION	AREA OUT-CRANT	COST TO GOVT (001)	UM	AREA TOTAL BLT VALUE (001) C T	EST 0 M / A (001) C T	RENT C RECD N (001) D	RENT MF PAID OL AREA (001) S	VACANT IMPROVE UM COST 2	TOTAL D CAP /
12470	1 5	00284	HIG FUEL STR	0	\$0		*0 000	\$0 B	\$0 R	\$0 00	0	\$0 GA 1000.0 F
12470	1 5	00306	HIG FUEL STR	0	\$28		*0 986	\$0 B	\$0 R	\$0 00	0	\$28 GA 1000.0 F
12470	1 5	00388	HIG FUEL STR	0	\$28		*0 986	\$0 B	\$0 R	\$0 00	0	\$28 GA 1000.0 F
12470	1 5	00309	HIG FUEL STR	0	\$0		*0 000	\$0 B	\$0 R	\$0 00	0	\$0 GA 5000.0 F
12470	1 5	00312	HIG FUEL STR TK	0	\$1		*0 000	\$1 B	\$0 R	\$0 00	0	\$1 GA 275.0 F
12470	1 5	00313	HIG FUEL STR	0	\$1		*0 000	\$1 B	\$0 R	\$0 00	0	\$1 GA 550.0 F
12470	1 5	00335	HIG FUEL STR TK	0	\$1		*0 000	\$0 B	\$0 R	\$0 00	0	\$1 GA 600.0 F
12470	1 5	00326	HIG FUEL STR	0	\$0		*0 000	\$0 B	\$0 R	\$0 00	0	\$0 GA 9000.0 F
12470	1 5	00327	HIG FUEL STR TK	0	\$1		*0 000	\$1 B	\$0 R	\$0 00	0	\$1 GA 600.0 F
12470	1 5	00330	HIG FUEL STR	0	\$693		*0 986	\$0 B	\$0 R	\$0 00	0	\$693 GA 48000.0 F
12470	1 5	00331	HIG FUEL STR	0	\$693		*0 000	\$0 B	\$0 R	\$0 00	0	\$693 GA 48000.0 F
12470	1 5	00341	HIG FUEL STR	0	\$0		*0 000	\$0 B	\$0 R	\$0 00	0	\$0 GA 1500.0 F
12470	1 5	00346	HIG FUEL STR TK	0	\$0		*0 986	\$0 B	\$0 R	\$0 00	0	\$0 KG 6.0 F
12470	1 5	00367	HIG FUEL STR	0	\$0		*0 987	\$0 B	\$0 R	\$0 00	0	\$0 GA 1500.0 F
12470	1 5	00386	HIG FUEL STR	0	\$0		*0 000	\$0 B	\$0 R	\$0 00	0	\$0 SA 2500.0 F
12470	1 5	00403	HIG FUEL STR	0	\$0		*0 000	\$0 B	\$0 R	\$0 00	0	\$0 GA 1000.0 F
12470	1 5	00405	HIG FUEL STR	0	\$0		*0 000	\$0 B	\$0 R	\$0 00	0	\$0 GA 5000.0 F
12470	1 5	00407	HIG FUEL STR TK	0	\$0		*0 000	\$0 B	\$0 R	\$0 00	0	\$0 GA 500.0 F

672

INSTALLATION NAME: CAMP CARROLL INSTALLATION NO: K5116 RELATION CODE: K5116 ARMY LOCATION CODE: K5054

AGENCY CD: INSTL STATUS: OPER KIND: FUNC CODE: FUNCTION NAME: NEAREST CITY: COUNTY OR ST: YEAR R/U: AKA

CAT	OT	FAC	DESCRIPTION	AREA	COST TO	UF	AREA	EST	B	M	RENT	C	RENT	PAID	OL	AREA	VACANT	IMPROVE	UM	TOTAL
CODE	M	NUM		GRANT	GOVT	1	TOTAL	RT	VALUE	/	A	RECD	M	PAID	OL	AREA		COST	2	CAP
					(00)		(000)	C	T	(00)	D	(00)	S							/
12470	1	S	00660	HTG FUEL STR	0		40 000		\$0 B		\$0 R		\$0 00		0		0	\$0 GA		275.0 F
12470	1	S	00665	HTG FUEL STR	0		40 000		\$0 B		\$0 R		\$0 00		0		0	\$0 GA		2000.0 F
12470	1	S	00666	HTG FUEL STR	0		40 000		\$0 B		\$0 R		\$0 00		0		0	\$0 GA		15000.0 F
12470	1	S	00668	HTG FUEL STR	0		40 988		\$0 B		\$0 R		\$0 00		0		0	\$326 GA		1000.0 F
12470	1	S	00675	HTG FUEL STR	0		40 000		\$0 B		\$0 R		\$0 00		0		0	\$0 GA		2000.0 F
12470	1	S	00676	HTG FUEL STR	0		40 000		\$0 B		\$0 R		\$0 00		0		0	\$0 GA		1000.0 F
12470	1	S	00684	HTG FUEL STR	0		40 988		\$0 B		\$0 R		\$0 00		0		0	\$0 GA		2000.0 F
12470	1	S	00709	HTG FUEL STR	0		40 988		\$0 B		\$0 R		\$0 00		0		0	\$118 GA		2000.0 F
12470	1	S	00710	HTG FUEL STR	0		40 988		\$0 B		\$0 R		\$0 00		0		0	\$0 GA		1000.0 F
12470	1	S	00711	HTG FUEL STR	0		40 988		\$0 B		\$0 R		\$0 00		0		0	\$0 GA		1000.0 F
12470	1	S	00712	HTG FUEL STR	0		40 000		\$0 B		\$0 R		\$0 00		0		0	\$0 GA		1000.0 F
12470	1	S	00717	HTG FUEL STR	0		40 987		\$0 B		\$0 R		\$0 00		0		0	\$0 GA		4000.0 F
12470	1	S	00818	HTG FUEL STR	0		40 000		\$0 B		\$0 R		\$0 00		0		0	\$0 GA		2500.0 F
12470	1	S	00825	HTG FUEL STR	0		40 986		\$0 B		\$0 R		\$0 00		0		0	\$1 GA		4000.0 F
12470	1	S	00831	HTG FUEL STR	0		40 988		\$0 B		\$0 R		\$0 00		0		0	\$61 GA		1000.0 F
12470	1	S	00910	HTG FUEL STR	0		40 000		\$0 B		\$0 R		\$0 00		0		0	\$0 GA		300.0 F
12470	1	S	00915	HTG FUEL STR	0		40 000		\$0 B		\$0 R		\$0 00		0		0	\$0 GA		1000.0 F
12470	1	S	00925	HTG FUEL STR	0		40 000		\$0 B		\$0 R		\$0 00		0		0	\$0 GA		5000.0 F

529

INSTALLATION NAME: CAMP CARROLL
 INSTALLATION NO: K5116
 RELATION CODE: K5116
 ARMY LOCATION CODE: K5054
 NEAREST CITY: NAME: DIST DIR: POLITICAL DIV: ACQ
 COUNTY OR SY YEAR R/U

CAT CODE	Q T M C	FAC NUM	CATEGORY DESCRIPTION	AREA OUT-GRANT	COST TO GOVT (100)	UM	AREA VA TOTAL BLT VALUE (1000) C T	EST B M	RENT C RECD N (100) D	RENT MF PAID DL (100) S	VACANT AREA	IMPROVE COST	UM	TOTAL D CAP /
12470	1 S	00938	HIG FUEL STR	0	\$65		*0 984	\$65 B	\$0 R	\$0 00	0	\$65 CA	1000.0 F	
12470	1 S	00944	HIG FUEL STR	0	\$0		*0 000	\$0 B	\$0 R	\$0 00	0	\$0 CA	600.0 F	
12470	1 S	00946	HIG FUEL STR TK	0	\$0		*0 000	\$0 B	\$0 R	\$0 00	0	\$0 CA	900.0 F	
12470	1 S	00970	HIG FUEL STR	0	\$92		*0 987	\$0 B	\$0 R	\$0 00	0	\$92 CA	4000.0 F	
12470	1 S	00971	HIG FUEL STR	0	\$0		*0 000	\$0 B	\$0 R	\$0 00	0	\$0 CA	2000.0 F	
12470	1 S	00974	HIG FUEL STR	0	\$0		*0 987	\$0 B	\$0 R	\$0 00	0	\$0 CA	2000.0 F	
12470	1 S	00975	HIG FUEL STR	0	\$0		*0 987	\$0 B	\$0 R	\$0 00	0	\$0 CA	4000.0 F	
12490	1 S	00326	OTHER	0	\$0		*0 985	\$0 B	\$0 R	\$0 00	0	\$0 EA	3.0 F	
12490	1 S	00829	WASTE OIL TANK	0	\$1		*0 986	\$0 B	\$0 R	\$0 00	0	\$1 CA	2750.0 F	
4	94			0	\$3152		*0	\$75	\$0	\$0	0	\$3152	0	
12450	1 T	00361	VEN FUEL STR	0	\$3		*0 975	\$0 B	\$0 C	\$0 00	0	\$3 GA	1300.0 F	
12450	1 T	00364	VEN FUEL STR	0	\$3		*0 975	\$0 B	\$0 C	\$0 00	0	\$3 GA	1300.0 F	
12450	3 T	00935	VEN FUEL STR	0	\$0		*0 980	\$15 B	\$0 C	\$0 00	0	\$0 CA	10000.0 F	
12450	3 T	00936	VEN FUEL STR	0	\$0		*0 980	\$5 B	\$0 C	\$0 00	0	\$0 CA	3000.0 F	
12470	1 T	00105	HIG FUEL STR	0	\$2		*0 972	\$0 B	\$0 C	\$0 00	0	\$2 CA	1000.0 F	

675

INSTALLATION NAME CAMP CARROLL INSTALLATION NO KS116 RELATION CODE KS116 ARMY LOCATION CODE K5054

RAC USING TYPE INSTL OPER FUME FUNCTION NAME NEAREST CITY----- COUNTY OR ST YEAR R/U

AGENCY CD INSTL STATUS KIND CODE NAME DIST DIR POLITICAL DIV ACQ

CAT CODE	O T	FAC M / N C	CATEGORY DESCRIPTION	AREA OUT-CRANT	COST TO GOVT (00)	UM	AREA TOTAL	YR BLT VALUE (000)	EST B M / A C T	RENT C RECD M D	RENT NP PAID DL (00) S	VACANT AREA	IMPROVE COST	UM	TOTAL D CAP /
12470	I	T	00112 HTG FUEL STR	0	\$10		*0 963	\$0	\$0 G	\$0 00	\$0 00	0	\$10 GA	1500.0 F	
12470	I	T	00125 HTG FUEL STR	0	\$55		*0 986	\$0 B	\$0 R	\$0 00	\$0 00	0	\$55 GA	2000.0 F	
12470	I	T	00126 HTG FUEL STR TK	0	\$1		*0 000	\$1 B	\$0 R	\$0 00	\$0 00	0	\$1 GA	600.0 F	
12470	I	T	00127 HTG FUEL STR	0	\$65		*0 986	\$0 B	\$0 R	\$0 00	\$0 00	0	\$55 GA	2000.0 F	
12470	I	T	00136 HTG FUEL STA	0	\$0		*0 986	\$0	\$0 R	\$0 00	\$0 00	0	\$0 GA	2000.0 F	
12470	I	T	00132 HTG FUEL STR	0	\$40		*0 983	\$0	\$0 R	\$0 00	\$0 00	0	\$40 GA	2500.0 F	
12470	I	T	00157 HTG FUEL STR	0	\$8		*0 963	\$0	\$0 G	\$0 00	\$0 00	0	\$8 GA	1000.0 F	
12470	I	T	00207 HTG FUEL STR	0	\$0		*0 000	\$0 B	\$0 R	\$0 00	\$0 00	0	\$0 GA	1000.0 F	
12470	I	T	00236 HTG FUEL STR	0	\$1		*0 986	\$0	\$0 R	\$0 00	\$0 00	0	\$1 GA	1000.0 F	
12470	I	T	00242 HTG FUEL STR	0	\$0		*0 000	\$0 B	\$0 R	\$0 00	\$0 00	0	\$0 GA	1000.0 F	
12470	I	T	00272 HTG FUEL STR	0	\$0		*0 000	\$0 B	\$0 R	\$0 00	\$0 00	0	\$0 GA	1000.0 F	
12470	I	T	00274 HTG FUEL STR	0	\$0		*0 000	\$0 B	\$0 R	\$0 00	\$0 00	0	\$0 GA	1000.0 F	
12470	I	T	00277 HTG FUEL STR	0	\$0		*0 988	\$0 B	\$0 R	\$0 00	\$0 00	0	\$0 GA	1000.0 F	
12470	I	T	00318 HTG FUEL STR TK	0	\$1		*0 000	\$0 B	\$0 R	\$0 00	\$0 00	0	\$1 GA	275.0 F	
12470	I	T	00349 HTG FUEL STR TK	0	\$1		*0 000	\$1 B	\$0 R	\$0 00	\$0 00	0	\$1 GA	500.0 F	
12470	I	T	00353 HTG FUEL STR	0	\$10		*0 961	\$0	\$0 G	\$0 00	\$0 00	0	\$10 GA	2500.0 F	
12470	I	T	00355 HTG FUEL STR TK	0	\$1		*0 000	\$1 B	\$0 R	\$0 00	\$0 00	0	\$1 GA	275.0 F	
12470	I	T	00356 HTG FUEL STR TK	0	\$0		*0 000	\$0 B	\$0 R	\$0 00	\$0 00	0	\$0 GA	600.0 F	

676

INSTALLATION NAME CAMP CASRDLL INSTALLATION NO K5116 RELATION CODE K5116 ARMY LOCATION CODE KS054
 MAC USING TYPE INSTL STATUS FUNC CODE FUNCTION NAME
 AGENCY CD INSTL STATUS
 -----NEAREST CITY----- COUNTY OR ST YEAR R/U
 NAME DIST DIR POLITICAL DIV ACQ

N	SG	Y	ACTIVE	NUM-IND	M	DEPOT	MAEWMAN	O	E	CHILCOCK	GUN	CA	960	U
CAT	D	FAC	DESCRIPTION	AREA	COST TO	UM	RENT C	RENT N	VACANT	IMPROVE	UM	TOTAL	D	
CODE	M	NUM		GRANT	GOVT	I	RECD N	PAID DL	AREA	COST	2	CAP	/	C
M C				(00)	(00)		(00) D	(00) S						
12470	I	T	00366	HTG FUEL STR	TK	0	\$0	\$0 R	\$0 00	0	\$0 GA	275.0	F	
12470	I	T	00369	HTG FUEL STR	TK	0	\$2	\$0 C	\$0 00	0	\$2 GA	1000.0	F	
12470	I	T	00520	HTG FUEL STR	TK	0	\$0	\$0 R	\$0 00	0	\$0 GA	500.0	F	
12470	I	T	00521	HTG FUEL STR	TK	0	\$0	\$0 R	\$0 00	0	\$0 GA	600.0	F	
12470	I	T	00561	HTG FUEL STR	TK	0	\$0	\$0 R	\$0 00	0	\$0 GA	600.0	F	
12470	I	T	00562	HTG FUEL STR	TK	0	\$0	\$0 R	\$0 00	0	\$0 GA	500.0	F	
12470	I	T	00565	HTG FUEL STR	TK	0	\$0	\$0 R	\$0 00	0	\$0 GA	600.0	F	
12470	I	T	00567	HTG FUEL STR	TK	0	\$0	\$0 R	\$0 00	0	\$0 GA	500.0	F	
12470	I	T	00615	HTG FUEL STR	TK	0	\$0	\$0 R	\$0 00	0	\$0 GA	1700.0	F	
12470	I	T	00658	HTG FUEL STR	TK	0	\$0	\$0 R	\$0 00	0	\$0 GA	550.0	F	
12470	I	T	00918	HTG FUEL STR	TK	0	\$0	\$0 R	\$0 00	0	\$0 GA	300.0	F	
12490	I	T	00658	WASTE OIL TANK	TK	0	\$0	\$0 R	\$0 00	0	\$0 GA	.0	F	
A	35					0	\$209	\$0	\$24	0	\$209	.0		
/	129					0	\$3361	\$0	\$97	0	\$3361	.0		
												CA	45475.0	
												GA	67159.0	
												KG	6.0	
												EA	3.0	

677

INSTALLATION NAME: CAMP CARROLL

INSTALLATION NO: KS116

RELATION CODE: KS116

ARMY LOCATION CODE: K5054

MAC: 1S 00329

FUNCTION NAME: NEAREST CITY

MAECMAN: C E CHILGOK GUN

CA: 960 U

AGENCY CD: 1S

DIST DIR: POLITICAL DIV

ST YEAR: R/U

ACR: ACR

MAC	AGENCY CD	INSTL STATUS	TYPE	ACTIVE	NON-IND	DEPT	FUNC CODE	OPER XIMD	FUNCTION NAME	MAECMAN	EST YR	EST B M	RENT C	RENT MF	VACANT AREA	IMPROVE UM	TOTAL D	
CODE																	CAP /	
																	C	
12531	1 S	00328	PUMP STA	BLDG	0	0	5442	SF	112.0	988	0	0	0	0	0	0	8442	0.0 F
12531	1 S	00329	PUMP STA	BLDG	0	0	3369	SF	112.0	988	0	0	0	0	0	0	3369	0.0 F
2 *					0	0	8811		224.0		0	0	0	0	0	0	8811	0.0
2 /					0	0	8811		224.0		0	0	0	0	0	0	8811	0.0
12635	1 S	00332	UNLOADING FAC	P	0	0	31		0.0	988	0	0	0	0	0	0	31 EA	1.0 F
4 *					0	0	31		0.0		0	0	0	0	0	0	31	0.0
1					0	0	31		0.0		0	0	0	0	0	0	31	0.0
EA																	EA	1.0
13120	1 S	00368	COMMO CENTER		0	0	157	SF	1275.0	964	0	0	0	0	0	0	157	0.0 D
13125	1 S	00119	WARF STA		0	0	624	SF	840.0	985	0	0	0	0	0	0	624	0.0 F
13130	1 S	00652	COMM CEN BLDG		0	0	1664	SF	4864.0	964	0	0	0	0	0	0	1664	0.0 D
13160	1 S	00801	XMTR BLDG	RADIO	0	0	249	SF	527.0	985	0	0	0	0	0	0	249	0.0 F
13161	1 S	00563	TEAM EQUIP BLDG		0	0	20686	SF	12964.0	987	0	0	0	0	0	0	20686	0.0 F
4 *					0	0	23382		20470.0		0	0	0	0	0	0	23382	0.0
4 /					0	0	23382		20470.0		0	0	0	0	0	0	23382	0.0
13510	1 T		COMUT CORR LINES		0	0	8434		0.0	000	0	0	0	0	0	0	8434 LF	8065.0 F
4 *					0	0	8434		0.0		0	0	0	0	0	0	8434	0.0

678

INSTALLATION NAME: CAMP CARROLL
 AGENCY CD: 0000
 INSTALATION NO: AK9116
 RELATION CODE: K5116
 ARMY LOCATION CODE: K5054
 FUNCTION NAME: 0000
 NEAREST CITY: 0000
 COUNTY OR ST YEAR R/D: 0000
 DIST DIR: 0000
 POLITICAL DIU ACQ: 0000

CAT	DT	PAC	CATEGORY	AREA	COST TO ACQ	AREA	YR	EST	R	H	RENT C	RENT MF	VACANT	IMPROVE	UM	TOTAL
W	N	C	DESCRIPTION	DUTY	GOVT	TOTAL	BLT	VALUE	/	A	RECD	N	PAID	OL	AREA	CAP
				GRANT	(00)	(000)	C	T	(00)	D	(00)	S	(00)	S		
14131	1 S	006A7	OPS GEN PURP	0	854	1062.0	985	80	B	D	80	R	0	0	0	854
14131	1 S	009A4	OPS GEN PURP	0	81154	1013.0	000	80	B	D	80	R	0	0	0	81154
14140	1 S	00304	CARE - PRES SH	0	8598	2808.0	961	80	B	D	80	C	0	0	0	8598
14140	1 S	00305	CARE - PRES SH	0	83593	11187.0	962	80	B	D	80	R	0	0	0	83593
14140	1 S	00306	CARE - PRES SH	0	8469	358.0	960	80	B	D	80	A	0	0	0	8469
14140	1 S	00308	BOX - CRATE S	0	8514	2360.0	960	80	B	D	80	C	0	0	0	8514
14140	1 S	00825	CARE-PRES SH	0	810897	17976.0	965	80	B	D	80	A	0	0	0	810897
14150	1 S	00264	BOX - CRATE SH	0	8537	3168.0	961	80	B	D	80	C	0	0	0	8537
14150	1 S	00307	BOX - CRATE SH	0	8806	4789.0	960	80	B	D	80	C	0	0	0	8806
14183	1 S	00230	MAN-HQ BLDG	0	810861	30539.0	987	80	B	D	80	A	0	0	0	810861
14183	1 S	00901	MAN-HQ BLDG	0	8345	5897.0	979	80	B	D	80	C	0	0	0	8345
14185	1 S	00902	CO-HQ BLDG	0	845	5170.0	979	80	B	D	80	A	0	0	0	845
14185	1 S	00903	CO-HQ BLDG	0	846	6222.0	979	80	B	D	80	C	0	0	0	846
14185	1 S	00903	CO-HQ BLDG	0	829619	96769.0	989	80	B	D	80	C	0	0	0	829619
																LF 8065.0

679

INSTALLATION NAME CAMP CARROLL INSTALLATION NO K5116 RELATION CODE K5116 ARMY LOCATION CODE K5054

RAC USING TYPE INSTL OPER FUNC MDC AGENCY CD INSTL STATUS KIND CODE FUNCTION NAME NEAREST CITY DIST DIR POLITICAL DIV ACQR COUNTY OR ST YEAR R/U

M SG T ACTIVE MDM-IND H DEPOT MAEGMAN 0 E CHILCOCK GUN CA 900 U

CAT CODE W / N C	D T	FAC NUM	DESCRIPTION	AREA	OPER	INSTL STATUS	TYPE	FUNC	INSTALLATION NO	RELATION CODE	ARMY LOCATION CODE	MAEGMAN	0 E	CHILCOCK GUN	CA	900 U	TOTAL D CAP / C
14131	1 T	00560	OPS GEN PURP	0	0	0	0	0	1360.0	965	0	0	0	0	0	0	0.0
14150	1 T	00359	BOX & CRATE SH	0	0	0	0	0	1720.0	978	0	0	0	0	0	0	0.0
14185	1 T	00274	CO HQ BLDG	0	0	0	0	0	4477.0	965	0	0	0	0	0	0	0.0

3 A				5118					7557.0	0	0	0	0	0	0	0	0.0
16 /				0				0	429737	184326.0	0	0	0	0	0	0	0.0

14930	1 S	00652	BARR EXPLOSIVE	0	0	0	0	0	0	0	0	0	0	0	0	0	0	14.0
14970	1 S	00609	LD-UNLD DOCKS	0	0	0	0	0	0	0	0	0	0	0	0	0	0	1.0
14970	1 S	00610	LD-UNLD DOCKS	0	0	0	0	0	0	0	0	0	0	0	0	0	0	1.0
14970	1 S	00614	LD-UNLD DOCKS	0	0	0	0	0	0	0	0	0	0	0	0	0	0	1.0

17150	3 S	00910	BM CLASS ROOM	0	0	0	0	0	0	0	0	0	0	0	0	0	0	30.0
17150	3 S	00910	BM CLASS ROOM	0	0	0	0	0	2697.0	970	0	0	0	0	0	0	0	30.0

17150	1 S	00910	BM CLASS ROOM	0	0	0	0	0	0	0	0	0	0	0	0	0	0	30.0
17150	1 S	00910	BM CLASS ROOM	0	0	0	0	0	2697.0	970	0	0	0	0	0	0	0	30.0

680

PREPARED 20 SEP 90
 INSTALLATION NAME CAMP CARROLL
 INSTALLATION NO K5116
 FUNCTION NAME
 NAME
 DIST DIR POLITICAL DIV ACQ

PCN AKA-004 ADO
 RELATION CODE K5116
 ARMY LOCATION CODE K5054

INSTALLATION INVENTORY OF MILITARY REAL PROPERTY
 A/OF 20 SEP 90

MAC USING TYPE INSTL STATUS OPER FUNC
 AGENCY CD INSTL STATUS KIND CODE

M SG T ACTIVE NON-IND H DEPOT
 WAECHAM 0 E CHILCOCK GUN CA 960 U

CAT O Y FAC CATEGORY AREA COST TO UM AREA YR EST B M RENT C RENT MF VACANT IMPROVE UM TOTAL D
 CODE M / NUM DESCRIPTION QUANTITY GOVT 1 TOTAL BLT VALUE / A RECD M PAID DL AREA COST 2 CAP /
 N C C/ANT

17901 0 1 T 00730 BXC ZSR FURE AC 0 11102 .0 986 \$0 B H \$0 R \$0 00 0 \$1102 LF 25.0 F

17981 1 T 00724 FIRE FGT E RESC 0 417 .0 985 \$0 R \$0 R \$0 00 0 \$13 EA 1.0 F

4 2 0 11115 .0 \$0 \$0 \$0 0 \$1115 .0

1 2 0 11115 .0 \$0 \$0 \$0 0 \$1115 .0

21410 1 S 00341 VEH MNT SH ORG 0 1242 SF 5343.0 984 \$0 B D \$0 C \$0 01 0 \$1242 VE 3.0 D

21410 1 S 00403 VEH MNT SH ORG 0 1229 SF 9097.0 950 \$0 B D \$0 A \$0 01 0 \$1229 VE 14.0 D

21410 1 S 00405 VEH MNT SH ORG 0 2940 SF 20420.0 962 \$0 B E \$0 R \$0 01 0 \$2940 VE 16.0 D

21410 1 S 00407 VEH MNT SH ORG 0 937 SF 3053.0 962 \$0 B D \$0 C \$0 01 0 \$937 VE 3.0 D

21410 1 S 00712 VEH MNT SH ORG 0 81 SF 3441.0 987 \$0 B D \$0 A \$0 01 0 \$181 BX 1.0 F

21410 3 S 00915 VEH MNT SH ORG 0 1582 SF 15449.0 979 \$280 B C \$0 A \$0 01 0 \$1582 VE 16.0 F

21410 3 S 00919 VEH MNT SH ORG 0 875 SF 1069.0 979 \$24 B C \$0 A \$0 01 0 \$875 VE 3.0 F

21410 1 S 00938 VEH MNT SH ORG 0 4223 SF 6185.0 984 \$0 B C \$0 A \$0 01 0 \$4223 VE 4.0 F

21410 1 S 00970 VEH MNT SH ORG 0 17159 SF 20494.0 987 \$0 B D \$0 A \$0 00 0 \$17159 .0 F

189

PREPARED 29 SEP 90 INSTALLATION INVENTORY OF MILITARY REAL PROPERTY SPON AKA-004 ADD A/DF 28 SEP 90

INSTALLATION NAME CAMP CARROLL INSTALLATION NO K5116 RELATION CODE K5116 ARMY LOCATION CODE K5054
 MAC USING TYPE INSTL OPER FUMC FUNCTION NAME NEAREST CITY DIST DIR POLITICAL DIV COUNTY GR 51 YEAR R/U ACQ
 AGENCY CD INSTL STATUS KINO CODE

MAC	USING	TYPE	INSTL	OPER	FUMC	FUNCTION NAME	NEAREST CITY	DIST DIR	POLITICAL DIV	COUNTY GR	51 YEAR R/U	ACQ							
21430	1	S	00660	VEH	MNT	SH	CS	0	\$85	SF	779.0	964	\$0.00	\$0.01	0	\$85	VE	3.0	F
21430	1	S	00665	VEH	MNT	SH	CS	0	\$19435	SF	114140.0	964	\$0.00	\$0.01	0	\$19435	VE	40.0	F
21430	1	S	00668	PAINT	SHOPP			0	\$14527	SF	9907.0	987	\$0.00	\$0.01	0	\$14527		4.0	F
21435	1	S	00676	REMO	SH	S	FAC	0	\$5515	SF	8320.0	984	\$0.00	\$0.00	0	\$5515		4.0	F
21450	1	S	00408	MVEH	WASH	UNC		0	\$32		0.0	982	\$0	\$0.00	0	\$32	VE	1.0	F
21450	1	S	00966	MVEH	WASH	UNC		0	\$0		0.0	979	\$6	\$0.00	0	\$0	VE	1.0	F
21452	1	S	00675	MVEN	WASH	COV		0	\$326	SF	4647.0	984	\$0.00	\$0.01	0	\$326	VE	4.0	F
21454	1	S	00370	MPLAT	ORG	LP		0	\$25		0.0	982	\$0	\$0.00	0	\$25	VE	4.0	F
21454	1	S	00404	MPLAT	ORG	LP		0	\$30		0.0	976	\$0	\$0.00	0	\$30	VE	3.0	F
21454	1	S	00822	MPLAT	ORG	HP		0	\$306		0.0	983	\$0	\$0.00	0	\$306	VE	2.0	F
21454	3	S	00927	MPLAT	ORG	LP		0	\$0		0.0	979	\$5	\$0.00	0	\$0	VE	2.0	F
21454	1	S	00939	MPLAT	WASH	COV		0	\$1		0.0	080	\$0	\$0.00	0	\$1	VE	1.0	F
21454	1	S	00976	MPLAT	ORG	LP		0	\$329		0.0	987	\$0	\$0.00	0	\$329	VE	1.0	F
13	4	8						0	\$72719		22834.0	8313	\$0	\$0	0	\$72719		123.0	
21410	1	T	00277	VEH	MNT	SH	ORG	0	\$340	SF	3816.0	965	\$0.00	\$0.01	0	\$340	VE	2.0	D
21410	1	T	00561	VEH	MNT	SH	ORG	0	\$85	SF	5894.0	965	\$0.00	\$0.01	0	\$85	VE	4.0	D

682

PREPARED 29 SEP 90 0077 INSTALLATION INVENTORY OF MILITARY REAL PROPERTY A/RIF 28 SEP 90
 INSTALLATION NAME: H CAMP CARROLL AKA-004 800
 RELATION CODE: K5116 ARMY LOCATION CODE: K5054

MAC: 0077 TYPE: INSTL STATUS: 0077
 AGENCY CD: 0077
 NEAREST CITY: NAME: DIST DIR: POLITICAL DIV: ACQ

CAT	U	FAC	DESCRIPTION	AREA	YR	EST	B	M	RENT	C	RENT	MF	VACANT	IMPRDUE	UM	TOTAL	
CODE	M	N		TOTAL	BLT	VALUE	/	A	RECD	N	PAID	CL	AREA	COST	2	CAP	
N	C			(00)	(00)	(00)	C	T	(00)	D	(00)	S				/	
21410	I	T	00562:VEH MNT SH ORG	818 SF	1120.0	965	\$0	B	\$0	G	\$0	01	0	\$18	VE	3.0	D
21410	I	T	00658:VEH MNT SH ORG	824 SF	4800.0	974	\$0	B	\$0	A	\$0	01	0	\$924	VE	7.0	D
21456	I	T	00725:WASH FAC CON	154	0	968	\$0	G	\$0	G	\$0	00	0	\$54	VE	1.0	F
21470	I	T	00315:OIL STORAGE BLD	40 SF	256.0	989	\$0	B	\$0	R	\$0	01	0	\$0		0	F
21470	I	T	00412:OIL STORAGE BLD	554 SF	480.0	000	\$1	B	\$0	R	\$0	00	0	\$54		0	F
21470	I	T	00659:OIL STORAGE BLD	221 SF	302.0	988	\$0	B	\$0	R	\$0	01	0	\$21		0	F
21470	I	T	00828:OIL STORAGE BLD	453 SF	960.0	989	\$0	B	\$0	R	\$0	01	0	\$53		0	F
21490	I	T	00664:PAINT SHED	438 SF	384.0	986	\$0	B	\$0	R	\$0	01	0	\$38		0	F
9	*	I		18012.0			\$1		\$0		\$0		0	\$1467		0	
22	/	9		246356.0			\$314		\$0		\$0		0	\$74206		0	
													0	\$74206		0	
													0	\$74206		0	

CAT	U	FAC	DESCRIPTION	AREA	YR	EST	B	M	RENT	C	RENT	MF	VACANT	IMPRDUE	UM	TOTAL	
CODE	M	N		TOTAL	BLT	VALUE	/	A	RECD	N	PAID	CL	AREA	COST	2	CAP	
N	C			(00)	(00)	(00)	C	T	(00)	D	(00)	S				/	
21510	I	S	00209:58 ARMS REP SH	81803 SF	12616.0	964	\$180	B	\$0	G	\$0	01	0	\$1803		0	D
21510	I	S	00209:58 ARMS REP SH	81803 SF	12616.0	964	\$180	B	\$0	G	\$0	01	0	\$1803		0	D
21710	I	S	00912:ELEC MNT SHOP	868 SF	3698.0	979	\$105	B	\$0	G	\$0	01	0	\$68		0	F
21712	I	S	00510:VEH/COM CAL FAC	88919 SF	42321.0	965	\$180	B	\$0	R	\$0	01	0	\$8919		0	D
22	/	9		246356.0			\$314		\$0		\$0		0	\$74206		0	
													0	\$74206		0	
													0	\$74206		0	

INSTALLATION NAME: CAMP CARROLL
 INSTALLATION NO: KS116
 RELATION CODE: KS116
 ARMY LOCATION CODE: KS054
 COUNTY OR POLITICAL DIV: ST YEAR R/U ACQ
 DIST DIR: -----
 CITY: -----
 NAME: -----

MAC	USING TYPE	INSTL	DPER	FUNC	NON-IND	M	DEPT	AREA	EST	RENT	VACANT	IMPROVE	TOTAL
AGENCY CD	INSTL	STATUS	KIND	COOF				TOTAL	BLT	MT	RENT	COST	VALUE
								(000)	(000)	(00)	(00)	(00)	(000)
21712	S	00910	ELE/COM CAL FAC	C				900.0	979	\$12	0	\$0	\$0
21712	S	00911	COMM CENTER	C				2107.0	979	\$0	0	\$129	\$0
21712	S	00913	ELE/COM CAL FAC	C				3857.0	979	\$0	0	\$12	\$0
21815	S	00502	WTOE SUP MNT SH	C				23539.0	964	\$0	0	\$2992	\$0
21889	S	00684	CALIBRATION FAC	C				18616.0	987	\$0	0	\$10176	\$0
21890	S	00375	SUP MAINT MHSE	C				2408.0	985	\$0	0	\$423	\$0
21890	S	00512	RADIAC CALIB	C				2475.0	965	\$0	0	\$668	\$0
21890	S	00662	SAND BLAST BLDG	C				2390.0	973	\$0	0	\$351	\$0
21890	S	00914	RADIO RELAY CL	C				3451.0	979	\$0	0	\$72	\$0
21850	T	00404	BATTERY SHED	C				137.0	986	\$0	0	\$14	\$0
21870	T	00278	MNT SH GEN PURP	C				1920.0	965	\$0	0	\$190	\$0
21870	T	00278	MNT SH GEN PURP	C				2027.0	965	\$0	0	\$204	\$0
21870	T	00278	MNT SH GEN PURP	C				54928.0	965	\$0	0	\$14886	\$0

684

PREPARED 29 SEP 90

INSTALLATION INVENTORY OF MILITARY REAL PROPERTY

PCN AKA-004 ABO

A/DF 28 SEP 90

INSTALLATION NAME CAMP CARROLL

INSTALLATION NO K5116

RELATION CODE K5116

ARMY LOCATION CODE KS054

MAC USING TYPE INSTL DPER FUNC
AGENCY CD INSTL STATUS KIND CODE

NEAREST CITY NAME DIST DIR POLITICAL DIV ACQ

W	SC	T	ACTIVE	NON-IND	H	DEPOT	AREA	COST TO	UM	AREA	YR	EST	M	M	RENT	C	REMT	MF	VACANT	IMPROVE	UM	TOTAL	D	
CA1	N /	FAC	DESCRIPTION	AREA	DUTY	GRANT	DU-1	CONTR	(00)	TOTAL	BLT	VALUE	/	A	REC'D	M	PAID	OL	AREA	COST	2	CAP	/	
N C	N C	N C	N C	N C	N C	N C	N C	N C	N C	N C	N C	N C	N C	N C	N C	N C	N C	N C	N C	N C	N C	N C	N C	
21910	1 S	00312	FE MAINT SHDP	0	0	0	0	1328.0	969	80 B D	80 A	80 01	0	8247	0	8247	0	0	0	0	0	0	0	0
21910	1 S	00313	FE MAINT SHDP	0	0	0	0	1750.0	968	80 B D	80 A	80 00	0	8983	0	8983	0	0	0	0	0	0	0	0
21910	1 S	00314	FE MAINT SHDP	0	0	0	0	800.0	985	80 B D	80 R	80 01	0	8293	0	8293	0	0	0	0	0	0	0	0
21910	1 S	00320	FE MAINT SHDP	0	0	0	0	5011.0	000	80 P D	80 R	80 01	0	8778	0	8778	0	0	0	0	0	0	0	0
21910	1 S	00321	FE MAINT SHDP	0	0	0	0	3922.0	960	80 B D	80 G	80 01	0	8362	0	8362	0	0	0	0	0	0	0	0
21910	1 S	00340	FE MAINT SHDP	0	0	0	0	3270.0	969	80 B D	80 E	80 01	0	8317	0	8317	0	0	0	0	0	0	0	0
6 *				0	0	0	0	15081.0		80	80	80	0	82980	0	82980	0	0	0	0	0	0	0	0
6 /				0	0	0	0	16083.0		80	80	80	0	82980	0	82980	0	0	0	0	0	0	0	0
22412	1 S	00326	ENGINE TEST FAC	0	0	0	0	810092	964	80 B G	80 R	80 01	0	810092	0	810092	0	0	0	0	0	0	0	0
22430	1 S	00327	MACHINE SHOP	0	0	0	0	84495	964	80 M M	80 A	80 01	0	84495	0	84495	0	0	0	0	0	0	0	0
2 *				0	0	0	0	814587		80	80	80	0	814587	0	814587	0	0	0	0	0	0	0	0
2 /				0	0	0	0	814587		80	80	80	0	814587	0	814587	0	0	0	0	0	0	0	0
31030	1 S	00704	RADA STOR MHSE	0	0	0	0	8109	968	80 B D	80 E	80 01	0	8109	0	8109	0	0	0	0	0	0	0	0
1 *				0	0	0	0	8109		80	80	80	0	8109	0	8109	0	0	0	0	0	0	0	0
31090	1 T	00318	ADAP LABORATORY	0	0	0	0	8396	961	80 B M	80 C	80 01	0	8396	0	8396	0	0	0	0	0	0	0	0
1 *				0	0	0	0	8396		80	80	80	0	8396	0	8396	0	0	0	0	0	0	0	0
2 /				0	0	0	0	8505		80	80	80	0	8505	0	8505	0	0	0	0	0	0	0	0
42235	1 S	00280	READY MAGAZINE	0	0	0	0	81	961	80 B D	80 R	80 01	0	81	0	81	0	0	0	0	0	0	0	0

685

MAC USING TYPE INSTL STATUS AGENCY CD INSTL STATUS DPER KIND FUNC CODE
 NAME DIST DIR CITY NAME NEAREST CITY DIST DIR COUNTY OR ST YEAR R/U POLITICAL DIV ACR

MAC	SC	F	ACTIVE	NON-IND	H	DEPOT	FUNCTION NAME	AREA	YR	EST	B M	RENT C	RENT MF	UACANT	CHILDRK	GUN	CA	960	U
CODE	N	C	DESCRIPTION	AREA	COST TO	UM	AREA	YR	EST	VALUE	/ A	REC'D	PAID	AREA	COST	UM	TOTAL	D	C
N C				GRANT	GOVT	1	TOTAL		(000)	(000)	C I	(00)	(00)	S		2	CAP		
42235	I S	00281	READY MAGAZINE	0	\$104	SF	100.0	961	\$0	\$0	B D	\$0	\$0	0	\$1				
42235	I S	00351	5P WEAPONS MAG	0	\$102	SF	2400.0	968	\$0	\$0	B D	\$0	\$0	0	\$102				
42280	I S	00924	ICLDD STORAGE	0	\$9	SF	889.0	979	\$37	\$8	B C	\$0	\$0	0	\$0				
42280	I S	00924	ICLDD STORAGE	0	\$104	SF	8489.0		\$37	\$8	B C	\$0	\$0	0	\$104				
43110	I S	00606	COLD STOR MHSE	0	\$397	SF	7760.0	964	\$0	\$0	M D	\$0	\$0	0	\$397	CF	85000.0		
43110	I S	00606	COLD STOR MHSE	0	\$397	SF	7760.0		\$0	\$0	M D	\$0	\$0	0	\$397	CF	85000.0		
44110	I Y	00156	CSE I & R PERSH	0	\$26	SF	238.0	967	\$0	\$0	B A	\$0	\$0	0	\$26				
44110	I Y	00156	CSE I & R PERSH	0	\$26	SF	238.0		\$0	\$0	B A	\$0	\$0	0	\$26				
44110	I S	00205	GEN PURP MHSE	0	\$4965	SF	26140.0	964	\$0	\$0	B G	\$0	\$0	0	\$4965				
44110	I S	00205	GEN PURP MHSE	0	\$4965	SF	26140.0		\$0	\$0	B G	\$0	\$0	0	\$4965				
44110	I S	00509	GEN PURP MHSE	0	\$302	SF	2100.0	979	\$0	\$0	B D	\$0	\$0	0	\$302				
44110	I S	00509	GEN PURP MHSE	0	\$302	SF	2100.0		\$0	\$0	B D	\$0	\$0	0	\$302				
44110	I S	00530	GEN PURP MHSE	0	\$15088	SF	45256.0	966	\$0	\$0	B D	\$0	\$0	0	\$15088				
44110	I S	00530	GEN PURP MHSE	0	\$15088	SF	45256.0		\$0	\$0	B D	\$0	\$0	0	\$15088				
44110	I S	00601	GEN PURP MHSE	0	\$25	SF	18462.0	972	\$148	\$8	B C	\$0	\$0	0	\$25				
44110	I S	00601	GEN PURP MHSE	0	\$25	SF	18462.0		\$148	\$8	B C	\$0	\$0	0	\$25				
44110	I S	00605	GEN PURP MHSE	0	\$5491	SF	81056.0	964	\$0	\$0	B C	\$0	\$0	0	\$5491				
44110	I S	00605	GEN PURP MHSE	0	\$5491	SF	81056.0		\$0	\$0	B C	\$0	\$0	0	\$5491				

686

PREPARED 29 SEP 90

INSTALLATION INVENTORY OF MILITARY REAL PROPERTY

PCN AKA-004 ADO

N/OF 20 SEP 90

INSTALLATION NAME: CAMP CARROLL
 INSTALLATION NO: KS114
 RELATION CODE: KS116
 ARMY LOCATION CODE: KS054
 FUNCTION NAME: MAECWAM
 DIST DIR: POLITICAL DIR
 COUNTY OR: ST YEAR R/U
 ACQ

CAT CODE	M/C	Y	ACTIVE	NON-IND	H	DEPOT	AREA DUT-CRANT	COST TO UH	EST	YR	AREA	TOTAL BLT VALUE (000) C T	RENT C RECD 'N (00) D	RENT MF PAID DL (00) S	VACANT AREA	IMPROVE COST	UM	CA	960	U	TOTAL D CAP / C			
																						OPER	FUMC	RENT C RECD 'N (00) D
44110	1 S	00606	GEN	PURP	MHSE	0		\$4441	\$0	P D	\$0	\$0	\$0	\$0	0	\$4441						\$0	D	
44110	1 S	00607	GEN	PURP	MHSE	0		\$3498	\$0	B C	\$0	\$0	\$0	\$0	0	\$3498							\$0	F
44110	1 S	00608	GEN	PURP	MHSE	0		\$2526	\$0	P D	\$0	\$0	\$0	\$0	0	\$2526							\$0	D
44110	1 S	00612	GEN	PURP	MHSE	0		\$351	\$0	B C	\$0	\$0	\$0	\$0	0	\$351							\$0	F
44110	1 S	00620	GEN	PURP	MHSE	0		\$2297	\$0	P D	\$0	\$0	\$0	\$0	0	\$2297							\$0	F
44110	1 S	00709	GEN	PURP	MHSE	0		\$27420	\$0	B D	\$0	\$0	\$0	\$0	0	\$27420							\$0	F
44110	1 S	00831	GEN	PURP	MHSE	0		\$5237	\$0	B D	\$0	\$0	\$0	\$0	0	\$5237							\$0	F
44150	1 S	00642	INFLAM	RAT	STHS	0		\$241	\$0	B D	\$0	\$0	\$0	\$0	0	\$241							\$0	F
44150	1 S	00818	INFLAM	RAT	STHS	0		\$1375	\$0	B D	\$0	\$0	\$0	\$0	0	\$1375							\$0	F
44150	1 S	00973	INFLAM	MT	STHS	0		\$191	\$0	B D	\$0	\$0	\$0	\$0	0	\$191							\$0	F
44180	1 S	00832	OPEN	MHSE	FAC	0		\$35	\$0	B D	\$0	\$0	\$0	\$0	0	\$35							\$0	F
16 *																								
44110	1 T	00504	GEN	PURP	MHSE	0		\$47	\$0	B H	\$0	\$0	\$0	\$0	0	\$47							\$0	E
44110	1 T	00507	GEN	PURP	MHSE	0		\$156	\$0	B A	\$0	\$0	\$0	\$0	0	\$156							\$0	F
44110	1 T	00565	GEN	PURP	MHSE	0		\$35	\$0	B H	\$0	\$0	\$0	\$0	0	\$35							\$0	F
44110	1 T	00566	GEN	PURP	MHSE	0		\$164	\$0	B H	\$0	\$0	\$0	\$0	0	\$164							\$0	F
44110	1 T	00570	GEN	PURP	MHSE	0		\$263	\$0	B D	\$0	\$0	\$0	\$0	0	\$263							\$0	F
44110	1 T	00615	GEN	PURP	MHSE	0		\$1553	\$0	B A	\$0	\$0	\$0	\$0	0	\$1553							\$0	F

687

INSTALLATION NAME CAMP CARROLL INSTALLATION NO K5116 RELATION CODE K5116 ARMY LOCATION CODE K5054
 MAC USING TYPE INSTL STATUS FUNC CODE
 AGENCY CD INSTL STATUS
 M S G Y ACTIVE NON-IND M DEPOT

CAT CODE	Q Y M N C	FAC NUM	DESCRIPTION	AREA OUT-GRANT	COST TO GOVT (00)	UM I	EST B M RENT C	RENT C RECB M (00) D	VALU / (000) C T	AREA	RENT M PAID DL (00) S	VACANT AREA	CHILGOK GUN	CA 960 U	TOTAL CAP / C	
44110	I T	00644	GEN PURP MHSE	0	5440	SF	12103.0	973	\$0 B G	\$0 R	\$0 01	0	0	CA	960 U	*0 F
44180	I T	00645	OPEN MHSE FAC	0	4199	SF	320.0	968	\$0 B G	\$0 R	\$0 01	0	0	CA	960 U	*0 F
44180	I T	00646	OPEN MHSE FAC	0	5388	SF	34560.0	969	\$0 B G	\$0 C	\$0 01	0	0	CA	960 U	*0 F
44180	I T	00671	OPEN MHSE FAC	0	41366	SF	28407.0	973	\$0 B G	\$0 A	\$0 01	0	0	CA	960 U	*0 F
44180	I T	00672	OPEN MHSE FAC	0	5986	SF	20268.0	973	\$0 B G	\$0 A	\$0 01	0	0	CA	960 U	*0 F
44180	I T	00673	OPEN MHSE FAC	0	5986	SF	20268.0	973	\$0 B G	\$0 A	\$0 01	0	0	CA	960 U	*0 F
44180	I T	00674	OPEN MHSE FAC	0	4771	SF	16548.0	973	\$0 B G	\$0 A	\$0 01	0	0	CA	960 U	*0 F
44180	I T	00815	OPEN MHS FAC	0	4301	SF	7500.0	976	\$0 B G	\$0 C	\$0 01	0	0	CA	960 U	*0 F
44180	I T	00816	OPEN MHS FAC	0	4602	SF	15000.0	976	\$0 B G	\$0 C	\$0 01	0	0	CA	960 U	*0 F
15				0	48277	SF	183936.0		\$0	\$0	\$0	0	0	CA	960 U	*0
31				0	493560	SF	731826.0		\$148	\$0	\$0	0	0	CA	960 U	*0
44217	I S	00376	UXY STORAGE FAC	0	425	SF	112.0	985	\$0 B D	\$0 R	\$0 01	0	0	CA	960 U	*0 F
44222	I S	00368	STORAGE SHED	0	41	SF	144.0	987	\$0 B D	\$0 R	\$0 01	0	0	CA	960 U	*0 F
44226	I S	00316	SUP MAINT MHSE	0	4297	SF	2412.0	979	\$0 B D	\$0 C	\$0 01	0	0	CA	960 U	*0 F
44240	I S	00667	INFLAM MAT STHS	0	47	SF	58.0	944	\$0 B D	\$0 C	\$0 01	0	0	CA	960 U	*0 F
44240	I S	00826	INFAMR MAT STHS	0	4118	SF	401.0	985	\$0 B D	\$0 R	\$0 00	0	0	CA	960 U	*0 F
44270	I S	00118	GEN STOREHOUSE	0	410	SF	360.0	960	\$0 B D	\$0 C	\$0 01	0	0	CA	960 U	*0 E
44270	I S	00131	STOREHOUSE	0	41	SF	800.0	987	\$0 B D	\$0 R	\$0 01	0	0	CA	960 U	*0 F

688

INSTALLATION NAME: CAMP CARROLL
 INSTALLATION NO: KSI16
 RELATION CODE: KSI16
 ARMY LOCATION CODE: K3054
 AGENCY CD: INSTL STATUS: KIMO
 CODE: 0000
 FUNCTION NAME: MAEGWAN
 DIST DIR: POLITICAL DIV
 COUNTY OR ST YEAR R/U: CA 960 U
 ACQ: 0000

W	SC	T	ACTIVE	NON-IND	H	DEPOT	MAEGWAN	O	E	CHELCOX	GUN	CA	960	U	
CAT	OT	FAC	CATEGORY	AREA	VA	NEST	B	M	RENT	C	VACANT	UM	TOTAL	D	
CODE	M	NUM	DESCRIPTION	TOTAL	BLV	VALUE	A	RECD	M	PAID	DL	COST	2	CAP	
N	C	N		(000)	C	T	(00)	D	(00)	S				C	
44270	I	S	00660	GEN STOREHOUSE	0	0	0	0	0	0	0	0	0	0	0
					212	SF	1,630.0	964	\$0	R	\$0	01	0	\$212	0
44270	I	S	00713	GEN STOREHOUSE	0	0	0	0	0	0	0	0	0	0	0
					926	SF	6,000.0	988	\$0	R	\$0	01	0	\$926	0
44270	I	S	00714	GEN STOREHOUSE	0	0	0	0	0	0	0	0	0	0	0
					370	SF	24,000.0	988	\$0	R	\$0	01	0	\$370	0
44270	I	S	00715	GEN STOREHOUSE	0	0	0	0	0	0	0	0	0	0	0
					926	SF	6,000.0	988	\$0	R	\$0	01	0	\$926	0
44270	I	S	00716	GEN STOREHOUSE	0	0	0	0	0	0	0	0	0	0	0
					865	SF	5,600.0	988	\$0	R	\$0	01	0	\$865	0
44275	I	S	00325	FE STOREHOUSE	0	0	0	0	0	0	0	0	0	0	0
					2968	SF	5,805.0	963	\$0	R	\$0	01	0	\$2968	0
44290	I	S	00634	CHLORINE SHED	0	0	0	0	0	0	0	0	0	0	0
					12	SF	60.0	985	\$0	R	\$0	01	0	\$12	0
					16739		31,802.0		\$0	R	\$0	01	0	\$6739	0
44220	I	T	00354	GEN PURP MHSE	0	0	0	0	0	0	0	0	0	0	0
					858	SF	4,282.0	965	\$0	R	\$0	01	0	\$858	0
44220	I	T	00356	GEN PURP MHSE	0	0	0	0	0	0	0	0	0	0	0
					860	SF	2,880.0	965	\$0	R	\$0	01	0	\$860	0
44222	I	T	00207	ADMIN GEN PURP	0	0	0	0	0	0	0	0	0	0	0
					864	SF	11,200.0	960	\$0	R	\$0	01	0	\$864	0
44222	I	T	00343	STORAGE SHED	0	0	0	0	0	0	0	0	0	0	0
					816	SF	40.0	969	\$0	R	\$0	01	0	\$816	0
44222	I	T	00377	STORAGE SHED	0	0	0	0	0	0	0	0	0	0	0
					893	SF	928.0	986	\$0	R	\$0	01	0	\$893	0
44222	I	T	00379	STORAGE SHED	0	0	0	0	0	0	0	0	0	0	0
					845	SF	2,700.0	990	\$1	R	\$0	01	0	\$845	0
44222	I	T	00394	STORAGE SHED	0	0	0	0	0	0	0	0	0	0	0
					849	SF	800.0	986	\$0	R	\$0	01	0	\$849	0
44222	I	T	00402	STG SHED-C PURP	0	0	0	0	0	0	0	0	0	0	0
					815	SF	673.0	970	\$0	R	\$0	01	0	\$815	0
44222	I	T	60558	STORAGE SHED	0	0	0	0	0	0	0	0	0	0	0
					852	SF	327.0	989	\$0	R	\$0	01	0	\$852	0
44222	I	T	00634	STORAGE SHED	0	0	0	0	0	0	0	0	0	0	0
					8216	SF	5528.0	990	\$91	R	\$0	01	0	\$8216	0

689

INSTALLATION NAME CAMP CARROLL
 INSTALLATION NO K5116 RELATION CODE K5116 ARMY LOCATION CODE KS054
 FUNCTION NAME
 NAME DIST DIR COUNTY OR SF YEAR R/U
 POLITICAL DIV ACR

M	SC	Y	ACTIVE	NON-IND	H	DEPUT	AREA	COST TO UM	AREA	YR	EST	UM	RENT C	RENT MF	VACANT	IMPROVE UM	TOTAL D
CAT	O	FAC	DESCRIPTION	DU	CRAM	COVT	TOTAL	BLT	VALU	/A	REC'D	(00) D	(00) S	PAID DL	AREA	COST	CAP
CODE	N	NUM	DESCRIPTION	GRAM		(00)	(000)	CT	(00) D	CT	(00) D	(00) S	(00) S	(00) S	2	2	/
44222	I	T	00934 STORAGE SHED	0	0	\$187	2160.0	986	\$0 B H	\$0 R	\$0 01	0	\$187	0	0	\$187	\$0 F
44240	I	T	00350 INFLAM MAY STMS	0	0	\$5	172.0	970	\$0 B A	\$0 A	\$0 01	0	\$5	0	0	\$5	\$0 F
44240	I	T	00514 INFLAM MAT SHED	0	0	\$19	140.0	986	\$0 B D	\$0 R	\$0 01	0	\$19	0	0	\$19	\$0 F
44240	I	T	00572 INFLAM MAT STMS	0	0	\$44	438.0	986	\$0 B D	\$0 R	\$0 01	0	\$44	0	0	\$44	\$0 F
44240	I	T	00920 INFLAM MAT STMS	0	0	\$25	252.0	988	\$0 B D	\$0 R	\$0 01	0	\$25	0	0	\$25	\$0 F
44240	I	T	00921 INFLAM MAT STMS	0	0	\$36	226.0	988	\$0 B D	\$0 R	\$0 01	0	\$36	0	0	\$36	\$0 F
44270	I	T	00126 GEN STOREHOUSE	0	0	\$26	132.0	960	\$0 M H	\$0 G	\$0 01	0	\$26	0	0	\$26	\$0 F
44270	I	T	00310 GEN STOREHOUSE	0	0	\$7	414.0	961	\$0 P H	\$0 R	\$0 01	0	\$7	0	0	\$7	\$0 F
44270	I	T	00319 GEN STOREHOUSE	0	0	\$92	960.0	965	\$0 B H	\$0 G	\$0 01	0	\$92	0	0	\$92	\$0 D
44270	I	T	00358 OPEN WAREHOUSE	0	0	\$132	4590.0	978	\$0 B C	\$0 G	\$0 01	0	\$132	0	0	\$132	\$0 F
44275	I	T	00273 FE STOREHOUSE	0	0	\$38	2238.0	966	\$0 P H	\$0 R	\$0 01	0	\$38	0	0	\$38	\$0 F
44275	I	T	00316 FE STOREHOUSE	0	0	\$1	1087.0	986	\$1 B	\$0 R	\$0 01	0	\$1	0	0	\$1	\$0 F
44275	I	T	00333 OIL STORAGE BLC	0	0	\$5	253.0	969	\$1 B	\$0 R	\$0 01	0	\$5	0	0	\$5	\$0 F
44275	I	T	00342 OIL STORAGE BLC	0	0	\$7	340.0	969	\$1 B	\$0 R	\$0 01	0	\$7	0	0	\$7	\$0 F
44275	I	T	00355 FE STOREHOUSE	0	0	\$100	960.0	965	\$0 B H	\$0 G	\$0 01	0	\$100	0	0	\$100	\$0 B
44275	I	T	00371	0	0	\$49	0	989	\$0 B	\$0 R	\$0 01	0	\$49	0	0	\$49	\$0 F
44280	I	T	00311 OPEN WAREHOUSE	0	0	\$206	5184.0	969	\$0 B	\$0 R	\$0 01	0	\$206	0	0	\$206	\$0 F
44280	I	T	00373 LUM & P SHED FE	0	0	\$34	880.0	984	\$0 B G	\$0 R	\$0 01	0	\$34	0	0	\$34	\$0 F

690

PREPARED 29 SEP 90

INSTALLATION INVENTORY OF MILITARY REAL PROPERTY

PCN AKA-004 ADD

A/OF 28 SEP 90

INSTALLATION NAME: CAMP CARROLL
 INSTALLATION NO: K5116
 RELATION CODE: K5116
 ARMY LOCATION CODE: K5054
 AGENCY CD: 00
 INSTL STATUS: 00
 FUNC CODE: 00
 FUNCTION NAME: 00
 NEAREST CITY: 00
 DIST DIR: 00
 POLITICAL DIV: 00
 COUNTY OR ST YEAR R/U: 00
 ACR: 00

K	SC	T	ACTIVE	NON-IND	H	DEPOT	MAEGHAN	O	E	CHILGOK	GUN	CA	960	U								
CAT	Q	FAC	NUM	DESCRIPTION	AREA	DIV	GRANT	COST TO GOVT (100)	UM	EST	R	M	RENT	C	RFMY	MF	VACANT	IMPROVE	UM	TOTAL	D	
W	N	C	N	C	FE	0	0	0	0	0	0	0	0	0	0	0	0	0	0	0	0	0
44280	1	T	00374	LUM & P SHED	945.0	985	0	0	0	0	0	0	0	0	0	0	0	0	0	0	0	0
44280	1	T	00393	OPEN WAREHOUSE	3715.0	986	0	0	0	0	0	0	0	0	0	0	0	0	0	0	0	0
44285	1	T	00520	SALV-SVR PROP	4320.0	965	0	0	0	0	0	0	0	0	0	0	0	0	0	0	0	0
44285	1	T	00521	SALV-SVR PROP	960.0	965	0	0	0	0	0	0	0	0	0	0	0	0	0	0	0	0
44285	1	T	00587	SAL-SVR PROP	4000.0	965	0	0	0	0	0	0	0	0	0	0	0	0	0	0	0	0
44290	1	T	00653	ANTIFREEZE SH	70.0	983	0	0	0	0	0	0	0	0	0	0	0	0	0	0	0	0
32	4				53531.0	0	0	0	0	0	0	0	0	0	0	0	0	0	0	0	0	0
45	1				85333.0	0	0	0	0	0	0	0	0	0	0	0	0	0	0	0	0	0
45110	1	T	00322	OPEN STOR AREA	9400.0	964	0	0	0	0	0	0	0	0	0	0	0	0	0	0	0	0
45110	1	T	00324	OPEN STOR AREA	4250.0	965	0	0	0	0	0	0	0	0	0	0	0	0	0	0	0	0
45110	1	T	00501	OPEN STOR AREA	18489.0	960	0	0	0	0	0	0	0	0	0	0	0	0	0	0	0	0
45110	1	T	00551	OPEN STOR AREA	949.0	963	0	0	0	0	0	0	0	0	0	0	0	0	0	0	0	0
45110	1	T	00553	OPEN STOR AREA	20000.0	964	0	0	0	0	0	0	0	0	0	0	0	0	0	0	0	0
45110	1	T	00641	OPEN STOR AREA	50000.0	962	0	0	0	0	0	0	0	0	0	0	0	0	0	0	0	0

691

INSTALLATION NAME: CAMP CARROLL
 INSTALLATION NO: KS116
 RELATION CODE: KS116
 ARMY LOCATION CODE: KS054
 FUNCTION NAME: MAEGMAN
 DIST DIR: 0
 COUNTY OR POLITICAL DIV: CA
 ST YEAR R/U: 960
 ACQ: U

MAC	USING	TYPE	INSTL	OPER	FUNC	AGENCY CD	INSTL	STATUS	KIND	CODE	NON-IND	H	DEPOT	MAEGMAN	0	E	CHILCOCK	GUN	CA	960	U		
CAT	D	T	FAC	CATEGORY	AREA	COST TO UM	AREA	YR	EST	D	M	RENT C	RENT MF	VACAMY	IMPROVE UM	TOTAL D							
CODE	M	N	C	DESCRIPTION	QUIT	GOVT	TOTAL	BLT	VALUE	7	R	RECD	PAID	AREA	COST	2							
M					GRANI	(00)	(000)	C	(00)	D	(00)	D	(00)	S									
45110	1	T	00651	OPEN STR	AREA	0	2110.0	962	\$0	\$0	\$0	\$0	\$0	0	0	\$65	0	0	0	0	0	0	0
45110	1	T	00729	OPEN STR	AREA	0	2670.0	975	\$0	\$0	\$0	\$0	\$0	0	0	\$20	0	0	0	0	0	0	0
45110	1	T	00850	OPEN STR	AREA	0	10000.0	973	\$0	\$0	\$0	\$0	\$0	0	0	\$5376	0	0	0	0	0	0	0
							205848.0		\$0	\$0	\$0	\$0	\$0	0	0	\$7862	0	0	0	0	0	0	0
							206178.0		\$0	\$0	\$0	\$0	\$0	0	0	\$7862	0	0	0	0	0	0	0
45210	1	S	00949	OPEN SSTR	AREA	0	116.0	986	\$0	\$0	\$0	\$0	\$0	0	0	\$33	0	0	0	0	0	0	0
45220	1	S	00663	HARDSTAND	SHOP	0	20640.0	964	\$0	\$0	\$0	\$0	\$0	0	0	\$1241	0	0	0	0	0	0	0
45220	1	S	00969	HARDSTAND	SHOP	0	15850.0	987	\$0	\$0	\$0	\$0	\$0	0	0	\$7025	0	0	0	0	0	0	0
45290	1	S	00669	STORAGE	PAD/POL	0	1150.0	989	\$0	\$0	\$0	\$0	\$0	0	0	\$29	0	0	0	0	0	0	0
							36617.0		\$0	\$0	\$0	\$0	\$0	0	0	\$8328	0	0	0	0	0	0	0
45220	1	T	00559	HARDSTAND	SHOP	0	8300.0	966	\$0	\$0	\$0	\$0	\$0	0	0	\$301	0	0	0	0	0	0	0
45290	1	T	00352	STORAGE	PAD/POL	0	138.000	000	\$0	\$0	\$0	\$0	\$0	0	0	\$0	0	0	0	0	0	0	0
45290	1	T	00413	STORAGE	PAD/POL	0	170.000	000	\$0	\$0	\$0	\$0	\$0	0	0	\$0	0	0	0	0	0	0	0
45290	1	T	00571	STORAGE	PAD/POL	0	138.000	000	\$0	\$0	\$0	\$0	\$0	0	0	\$0	0	0	0	0	0	0	0
							83034.0		\$0	\$0	\$0	\$0	\$0	0	0	\$301	0	0	0	0	0	0	0
53020	1	S	00711	LABORATORY		0	44920.0		\$0	\$0	\$0	\$0	\$0	0	0	\$8629	0	0	0	0	0	0	0
							11470.0		\$0	\$0	\$0	\$0	\$0	0	0	\$7197	0	0	0	0	0	0	0

692

Page 25 missing from original report

693.

Page 26 missing from original report

694

INSTALLATION INVENTORY OF MILITARY REAL PROPERTY

INSTALLATION NAME: CAMP CARROLL
 INSTALLATION NO: KS116
 RELATION CODE: KS116
 ARMY LOCATION CODE: KS054
 MAC: USING TYPE INSTL STATUS: OPER
 FUNCTION NAME: MAECHMAN
 DIST DIR: POLITICAL DIV
 COUNTY OR ST YEAR R/U: COUNTY OR ST YEAR R/U
 ACQ: ACQ

MAC	INSTALLATION NO	RELATION CODE	ARMY LOCATION CODE	PCN	DATE							
72111	1 S 00124	EML BK W/O DIN	0	21363 SF	19286.0 960	30 B D	30 R	30 01	0	\$1263 PM	EA	5.0
72111	1 S 00250	EML BK W/O DIN	0	\$11259 SF	25956.0 987	30 B D	30 A	30 03	0	\$11259 PM	EA	5.0
72111	1 S 00251	EML BK W/O DIN	0	\$11259 SF	25956.0 987	30 B D	30 A	30 03	0	\$11259 PM	EA	5.0
72111	1 S 00252	EML BK W/O DIN	0	\$11259 SF	25956.0 987	30 B D	30 R	30 01	0	\$11259 PM	EA	5.0
72111	1 S 00253	EML BK W/O DIN	0	\$11259 SF	25956.0 987	30 B D	30 A	30 01	0	\$11259 PM	EA	5.0
72111	1 S 00254	EML BK W/O DIN	0	\$11457 SF	23601.0 987	31 B D	30 A	30 01	0	\$11457 PM	EA	5.0
72111	1 S 00262	EML BK W/O DIN	0	\$14486 SF	98800.0 984	30 B D	30 R	30 03	0	\$14486 PM	EA	5.0
72111	1 S 00270	EML BK W/O MESS	0	34151 SF	7802.0 987	30 B D	30 A	30 01	0	34151 PM	EA	5.0
72111	3 S 00936	EML BK W/O DIN	0	399 SF	27876.0 979	30 B D	30 R	30 03	0	399 PM	EA	5.0
72111	3 S 00907	EML BK W/O DIN	0	387 SF	27876.0 979	30 B D	30 R	30 03	0	387 PM	EA	5.0
72111	3 S 00928	EML BK W/O DIN	0	3120 SF	27876.0 979	30 B D	30 R	30 03	0	3120 PM	EA	5.0
72111	1 S 00974	EML BK W/O DIN	0	34724 SF	8005.0 987	30 B D	30 A	30 00	0	34724 PM	EA	5.0
72111	1 S 00975	EML BK W/O DIN	0	310417 SF	24052.0 987	30 B D	30 A	30 00	0	310417 PM	EA	5.0
72112	1 S 00122	EML BK W/AS	0	31470 SF	13286.0 960	30 B D	30 R	30 01	0	31470 PM	EA	5.0

695

PREPARED 29 SEP 99

INSTALLATION INVENTORY OF MILITARY REAL PROPERTY

PCN 8KA-004 ADD A/OF 20 SEP 90

INSTALLATION NAME: CAMP CARROLL
 INSTALLATION NO: K3116
 RELATION CODE: K3116
 ARMY LOCATION CODE: K3054
 FUNCTION NAME: MAECMAN
 DIST DIR: 0
 COUNTY OR POLITICAL DIV: CA
 ST YEAR R/U: 960 U
 ACQ: 960 F

MAC	USING AGENCY CD	TYPE INSTL	OPER STATUS	FUNC CODE	NON-IND	DEPOT	AREA DUTY	CHILGOK GUN	CA	960 U			
72180	1 S 00080	SEN ENL QTRS	0	844 SF	7404.0	964	80 B D	80 R	80 02	8844 PN	30.0 F		
72180	1 S 00081	SEN ENL QTRS	0	8855 SF	7404.0	964	80 B D	80 R	80 02	8855 PN	30.0 F		
72180	1 S 00082	SEN ENL QTRS	0	8865 SF	7404.0	964	80 B D	80 R	80 02	8865 PN	30.0 F		
72180	1 S 00083	SEN ENL QTRS	0	8866 SF	7404.0	964	80 B D	80 R	80 02	8866 PN	30.0 F		
72180	1 S 00108	SEN ENL QTRS	0	8945 SF	3288.0	963	80 B D	80 R	80 02	8945 PN	30.0 F		
							19 *	897785	81488.0	82482	80	897785	80

MAC	USING AGENCY CD	TYPE INSTL	OPER STATUS	FUNC CODE	NON-IND	DEPOT	AREA DUTY	CHILGOK GUN	CA	960 U				
72111	1 T 00125	ENL BK W/O DIN	0	8320 SF	45330.0	960	80 B H	80 R	80 01	8320 PN	40.0 F			
72111	1 T 00127	ENL BK W/O DIN	0	8446 SF	4533.0	960	80 B H	80 R	80 01	8446 PN	40.0 F			
72111	1 T 00204	ENL BK W/O DIN	0	8250 SF	949.0	960	80 B H	80 R	80 01	8250 PN	40.0 F			
72120	1 T 00210	ENL BARRACKS TR	0	8486 SF	5173.0	960	80 B H	80 R	80 01	8486 PN	40.0 F			
72120	1 T 00272	ENL BARRACKS TR	0	8143 SF	4477.0	966	80 B H	80 R	80 01	8143 PN	40.0 F			
72120	1 T 00275	ENL BARRACKS TR	0	8366 SF	4477.0	965	80 B H	80 R	80 01	8366 PN	40.0 F			
							6 *	82011	24142.0	80	80	82011	80	
							25 /	899796	438330.0	82482	80	80	899796	80

MAC	USING AGENCY CD	TYPE INSTL	OPER STATUS	FUNC CODE	NON-IND	DEPOT	AREA DUTY	CHILGOK GUN	CA	960 U	
72210	1 S 00233	ENL PERS BIME	0	84392 SF	13018.0	964	80 B D	80 R	80 01	84392 PN	100.0 F

696

NAME DIST DIR POLITICAL DIV ACR
 NEAREST CITY COUNTY OR ST YEAR R/U
 FUNCTION MAKE

SC	Y	ACTIVE	NON-IND	H	DEPOT	AREA	OUT-GRANT	AREA	YR	EST	B	M	KENT	C	RENT	MF	VACANT	IMPROVE	UM	TOTAL	D		
CAT	O	T	FAC	NUM	DESCRIPTION	NUM	DESCRIPTION	NUM	DESCRIPTION	NUM	DESCRIPTION	NUM	DESCRIPTION	NUM	DESCRIPTION	NUM	DESCRIPTION	NUM	DESCRIPTION	NUM	DESCRIPTION	NUM	DESCRIPTION
72210	3	5	00909	EML	PERS	DINE	0	0	1807	SF	9076.0	979	1202	B	C	0	0	1807	PH	500.0	0	0	
2 *								22094.0					0		0		0	0	0	0	0	0	
2 /								22094.0					0		0		0	0	0	0	0	0	
72324	1	5	00981	DET	LAT-SHD	BLD	0	0	1709	SF	2080.0	988	0	0	B	D	0	0	0	0	0	0	
1 *								2080.0					0		0		0	0	0	0	0	0	
1 /								2080.0					0		0		0	0	0	0	0	0	
72410	1	5	00101	OFF	QTRS	MIL	0	0	1454	SF	3284.0	948	0	0	B	D	0	0	0	0	0	0	
72410	1	5	00109	OFF	QTRS	MIL	0	0	1889	SF	4194.0	943	0	0	B	D	0	0	0	0	0	0	
72410	1	5	00141	OFF	QTRS	MIL	0	0	1472	SF	7520.0	987	0	0	B	D	0	0	0	0	0	0	
72410	1	5	00142	OFF	QTRS	MIL	0	0	1472	SF	7520.0	987	0	0	B	D	0	0	0	0	0	0	
72410	1	5	00143	OFF	QTRS	MIL	0	0	1472	SF	7520.0	987	0	0	B	D	0	0	0	0	0	0	
72410	3	5	00905	OFF	QTRS	MIL	0	0	1148	SF	5746.0	979	0	0	B	D	0	0	0	0	0	0	
72410	1	5	00971	OFF	QTR	MIL	0	0	1806	SF	7530.0	987	0	0	B	D	0	0	0	0	0	0	
7 *								43338.0					0		0		0	0	0	0	0	0	
72410	1	T	00102	OFF	QTRS	MIL	0	0	1285	SF	4981.0	960	0	0	B	H	0	0	0	0	0	0	

697

PREPARED 29 SEP 90

INSTALLATION INVENTORY OF MILITARY REAL PROPERTY

PCN AKA-004 ADD

A/OF 28 SEP 90

INSTALLATION NAME CAMP CARROLL

INSTALLATION NO KS116

RELATION CODE KS116

ARMY LOCATION CODE KS05A

MAC USING TYPE INSTL OPER FUNC

FUNCTION NAME

NEAREST CITY

COUNTY OR SI YEAR R/U
POLITICAL DIV ACQ

M	SC	T	ACTIVE	NON-IND	H	DEPT	MAEGMAN	O	E	CHILCOK	CUN	CA	960	U								
CAT	O	FAC	CATEGORY	AREA	COST TO	UM	AREA	YR	EST	B	M	RENT	C	RENT	MF	VACANT	IMPROVE	UM	TOTAL	D		
CODE	W	NUM	DESCRIPTION	DUTY	GOVT	1	TOTAL	BLT	VALUE	/	A	RECD	N	PAID	OL	AREA	COST	2	CAP	/		
N	C			GRANT	(00)	C	(00)	C	(00)	D	(00)	D	(00)	S								
72410	1	Y	00107	OFF	QTRS	MIL	0	614	SF	1695.0	960	80	R	80	01	0	614	PN	2.0	F		
2 *							0	800		6676.0		80		80		0	8899				80	
9 /							0	20972		50014.0		80		80		0	820972		PM	11.0	80	
73010	1	S	00323	FIRE	STATION		0	935	SF	4730.0	963	80	B	D	80	01	0	935	VE	4.0	D	
73055	1	S	00660				0	468	SF	3573.0	964	80	R	80	01	0	464				80	F
73070	1	S	00266	BICYCLE	SHED		0	315	SF	280.0	978	80	B	D	80	01	0	315			80	F
73075	1	S	00133	PUBLIC	TOILET		0	180	SF	177.0	981	80	B	D	80	01	0	180			80	F
73075	1	S	00145	PUBLIC	TOILET		0	168	SF	720.0	983	80	B	D	80	01	0	168			80	F
73075	1	S	00348	PUBLIC	TOILET		0	143	SF	851.0	079	80	R	80	01	0	143				80	F
73075	1	S	00602	PUBLIC	TOILET		0	391	SF	640.0	972	80	B	D	80	01	0	391			80	D
73075	1	S	00626	PUBLIC	TOILET		0	431	SF	160.0	981	80	B	D	80	01	0	431			80	F
73076	1	S	00346	CHANGE	HOUSE		0	85	SF	337.0	000	80	M	D	80	01	0	80			80	F
73076	1	S	00611	CHANGE	HOUSE		0	81	SF	1.0	989	80	B	D	80	00	0	81			80	F
8 *							0	2036		11469.0		82		80		0	2036		VE	4.0	80	
73017	1	Y	00205	POST	CHAPEL		0	380	SF	5577.0	960	80	B	H	80	01	0	4300	SE	84.0	F	

659

PREPARED 29 SEP 90

INSTALLATION INVENTORY OF MILITARY REAL PROPERTY

PCN AKA-004 ADD

A/UF 28 SEP 90

INSTALLATION NAME CAMP CARROLL
 M/C USINS TYPE INSTL STATUS OPER FUNK
 AGENCY CD INSTL STATUS
 FUNCTION NAME
 INSTALLATION NO K5116
 RELATION CODE K5116
 ARMY LOCATION CODE KS054
 NEAREST CITY DIST DIR COUNTY OR ST YEAR R/U
 NAME DIST DIR POLITICAL DIV ACQ

M	SG	Y	ACTIVE	NON-IND	H	DEPOT	MAEGHAN	0	E	CHILGOK	GUM	CA	960	U									
CAT	DT	FAC	DESCRIPTION	AREA	COST TO	UM	AREA	YR	EST	B	M	RENT	C	RENT	MF	VACANT	IMPROVE	UR	TOTAL	D			
CODE	H	NUM		DUY-	GOVT	I	TOTAL	BLT	VALUE	/	A	REC'D	N	PAID	DL	AREA	COST	2	CAP	/			
N	C			GRANT	(00)		(000)	CT	(000)	CT		(00)	D	(00)	S						C		
73038	1	T	00107	DRUG	ABUSE	CTR	0	0	\$0	SF	336.0	000	\$0	R	\$0	00	0	\$0			0	F	
73055	1	T	00310	CHANGE	HOUSE		0	0	\$21	SF	1893.0	961	\$0	R	\$0	01	0	\$21	PM	20.0		F	
73055	1	T	00378				0	0	\$26	SF	258.0	906	\$0	R	\$0	01	0	\$26					F
73055	1	T	00656	WAITING	SHLTER		0	0	\$65	SF	960.0	963	\$0	R	\$0	01	0	\$65	PM	35.0		F	
73070	1	T	00271	BICYCLE	SHED		0	0	\$6	SF	144.0	988	\$0	R	\$0	01	0	\$6					F
73070	1	T	00303	BICYCLE	SHED		0	0	\$8	SF	472.0	000	\$0	R	\$0	00	0	\$8					F
73070	1	T	00362	BICYCLE	SHED		0	0	\$53	SF	1050.0	984	\$0	R	\$0	01	0	\$53					F
73070	1	T	00372	BICYCLE	SHED		0	0	\$9	SF	900.0	985	\$0	R	\$0	01	0	\$9					F
73070	1	T	00392	BICYCLE	SHED		0	0	\$28	SF	275.0	986	\$0	R	\$0	01	0	\$28					F
73070	1	T	00409	BICYCLE	SHED		0	0	\$27	SF	272.0	986	\$0	R	\$0	01	0	\$27					F
73070	1	T	00513	BICYCLE	SHED		0	0	\$11	SF	320.0	987	\$0	R	\$0	00	0	\$11					F
73070	1	T	00564	BICYCLE	SHED		0	0	\$6	SF	135.0	987	\$0	R	\$0	01	0	\$6					F
73070	1	T	00619	BICYCLE	SHED		0	0	\$5	SF	407.0	970	\$0	R	\$0	01	0	\$5					F
73070	1	T	00643	BICYCLE	SHED		0	0	\$15	SF	320.0	000	\$0	R	\$0	00	0	\$15					F
73070	1	T	00649	BICYCLE	SHED		0	0	\$10	SF	660.0	982	\$0	R	\$0	01	0	\$10					F
73070	1	T	00932	BICYCLE	SHED		0	0	\$57	SF	432.0	988	\$0	R	\$0	00	0	\$57					F
73072	1	T	00207	PB	BRANCH		0	0	\$180	SF	2462.0	960	\$0	R	\$0	01	0	\$180					F
73075	1	T	00817	CHANGE	HOUSE		0	0	\$15	SF	80.0	976	\$0	R	\$0	01	0	\$15					F

699

